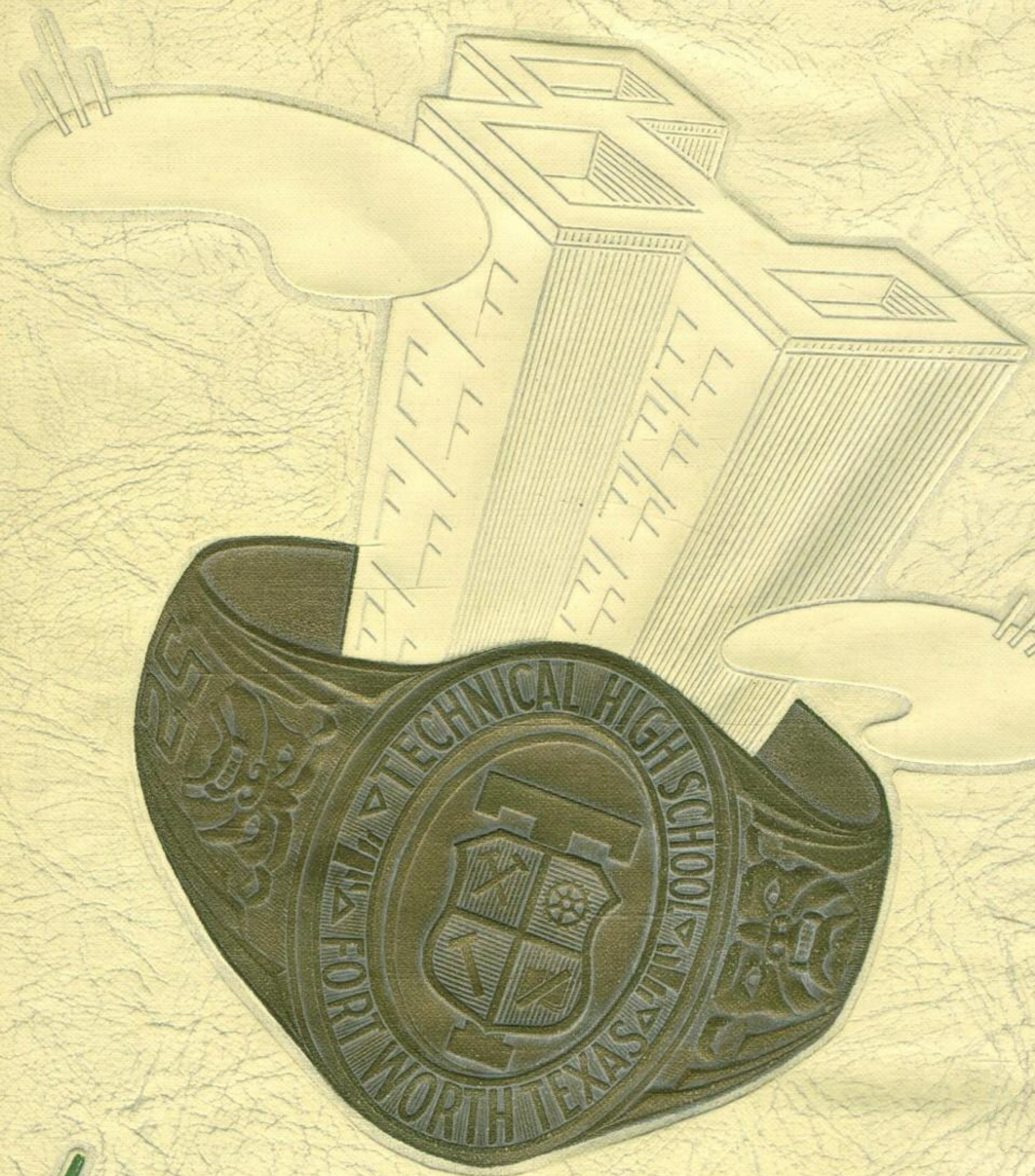

the bulldog '52

ALICE Redmond

To the best of girls. Always be cute & nice as you are now.
Pat Lipscomb

To a real, real cute & sweet girl.
Love,
Norma Frizer

Lots of luck, Alice
Warren (Buddy) Farris

Good luck and all the happiness possible.
Geraldine Stanford
"Gerry" "2"

To a sweet girl. I have enjoyed playing with you in the band very much.
Shirley Fay & Pole
(another drummer)

Lots of luck to a swell gal.
Chas Sinclair

To a very good Friend. Best of wishes and lots of luck.
Gene Slabkins

To a very lovely and charming girl. Lots of luck.
Billie Moore

To a swell gal.
Jim Robinson

Best Wishes and Loads of Luck and happiness to a sweet girl and Friend. May God Bless you always.
Wilma Bryant

To a swell & wonderful drummer. Loads of Luck in the Future love you,
Bobbie Parson

Best of Luck
Bob Hilton

All the luck in the world
Jesse Gonzalez

Loads of love & luck always
Merle Esther

Best of happiness, Jesse, wishes, sincere wishes, I will very sorry to go the have in the future & Luck. Just taking gives of hand. You know to Lots of luck, a colleg mine hope you will give a giving of me! Guarantee you. Yeaves Gene hope & mine Bobby "52" long long am

Alice! It has been nice knowing you. Will always keep you in mind.
Leo Cendroski
"52"

I MAY LIVE IN
THE CITY
I MAY LIVE IN
THE TOWN,
BUT YOU WILL PLEASE
EXCUSE ME
FOR WRITING UPSIDE
DOWN!..

Livingston

Here's wishing you
oodles of luck and
best wishes!

James Hill

To a very wonderful
I have enjoyed knowing
Love always,
Betty Allen Hare

Lots of Luck
to a sweet,
cute girl Daris Adye

Best of luck
to a swell girl
in the future
Calvin Taylor

the bulldog staff

Charles Livingston, editor
Jimmy Dyer, asst. editor
Janet White, class editor
Wanda McClung, class editor
Bob Perritt, art editor
James Hill, art editor
Jerry Draper, sport editor
George Cone, photographer
Carl Smith, photographer
James Hay, photographer
Orvile Sellers, photographer
Bob Hilton, print editor
Douglas Brazell, print editor
Howard Dudley, print editor
Charley Welch, print editor

PRESENTS

the bulldog

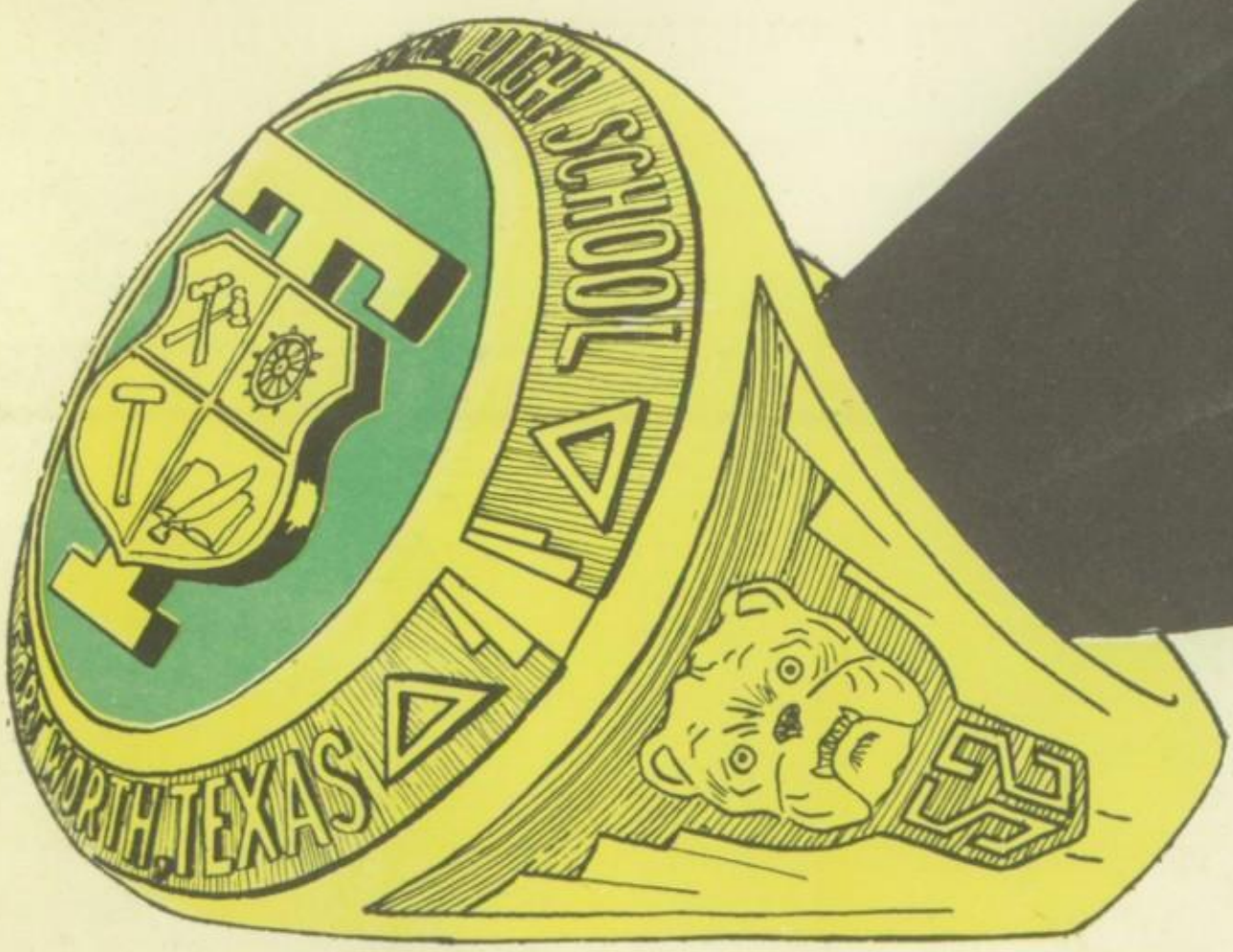

table of contents

dedication
activities
administration
faculty
classes
library
organizations
who's who
favorites
band and chorus
vocational departments
girls' p. e.
boys' p. e.
r. o. t. c.

52"

dedication...

TO OUR COACHES, JOHNNY STOVALL, ROY JOHNSON, BILL ROARK & BILL McPHERSON, WE, THE "BULLDOG" STAFF, DEDICATE THE 1952 "TECH BULLDOG". IN APPRECIATION FOR THEIR GREAT EFFORTS IN SPORTS AND BETTERING STANDARDS OF OUR PLAY, WORK, AND EVEN OUR LIVES. THE BOYS WHO HAVE HAD THE PRIVILEGE TO PLAY UNDER THESE COACHES WILL NEVER FORGET THEM. THEIRS IS THE JOB OF HAVING A PART IN MOULDING A BOY'S OUTLOOK ON HIS FELLOW MAN. WE THANK YOU COACHES FOR A JOB BEING DONE WELL. WE HOPE WE NEVER LET YOU DOWN.

Charles Livingston
-EDITOR-

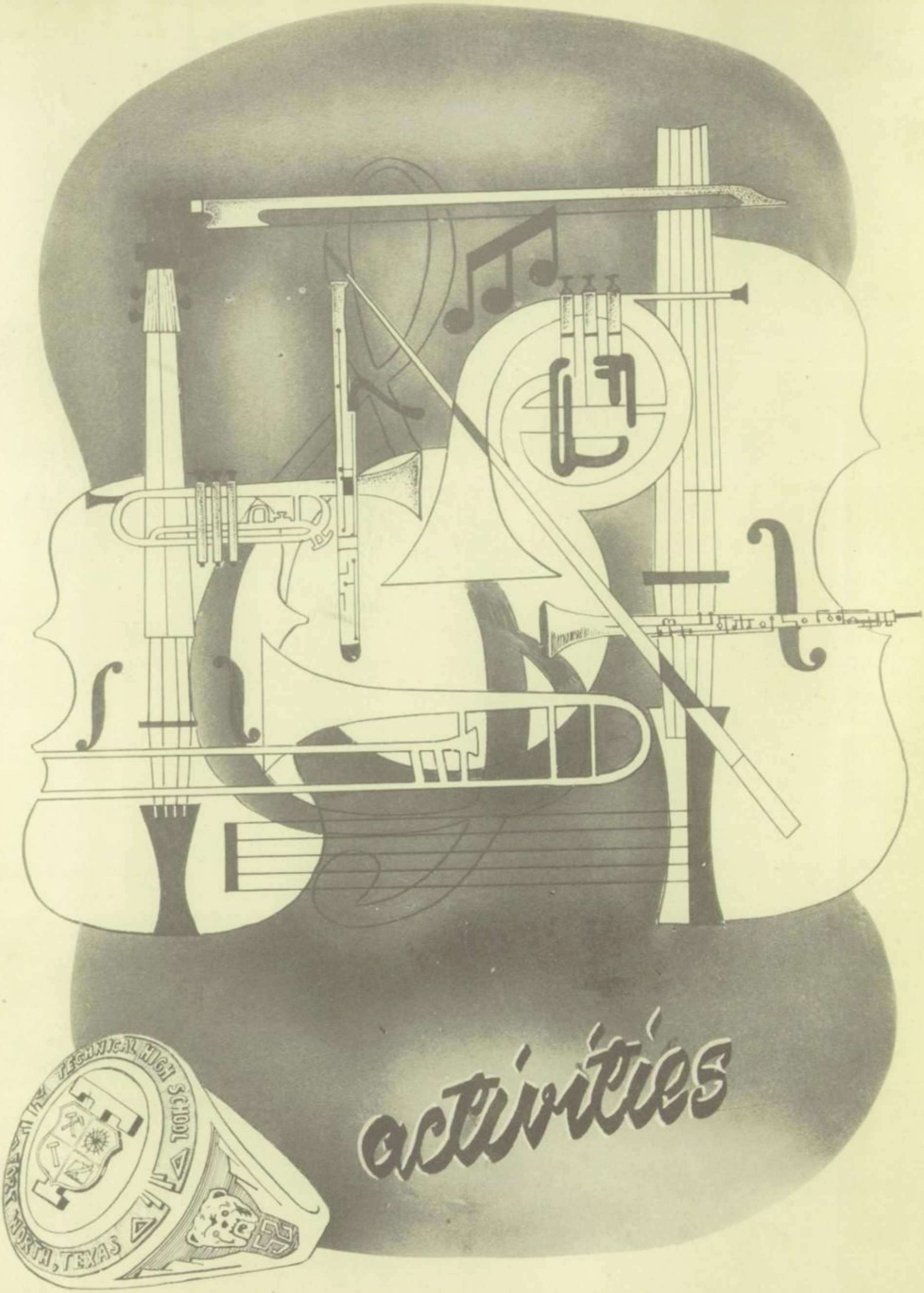

activities

Cosmetology V I C initiation

Annual sales on Homecoming Day

Registration day

Hobby show exhibits

Anything to get out of class!

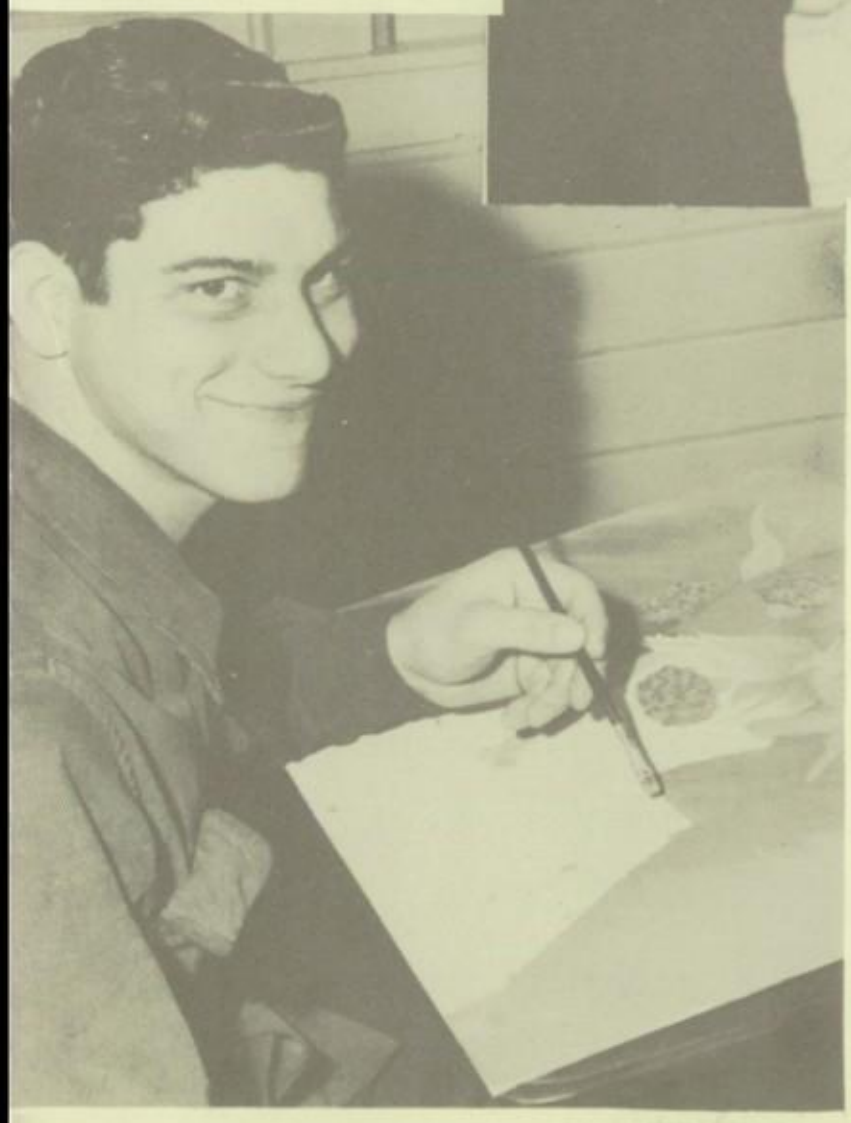

Joe Fischer, senior.

Future Techite
Jan Eastman.

Roy and Johnny
Cooling off!

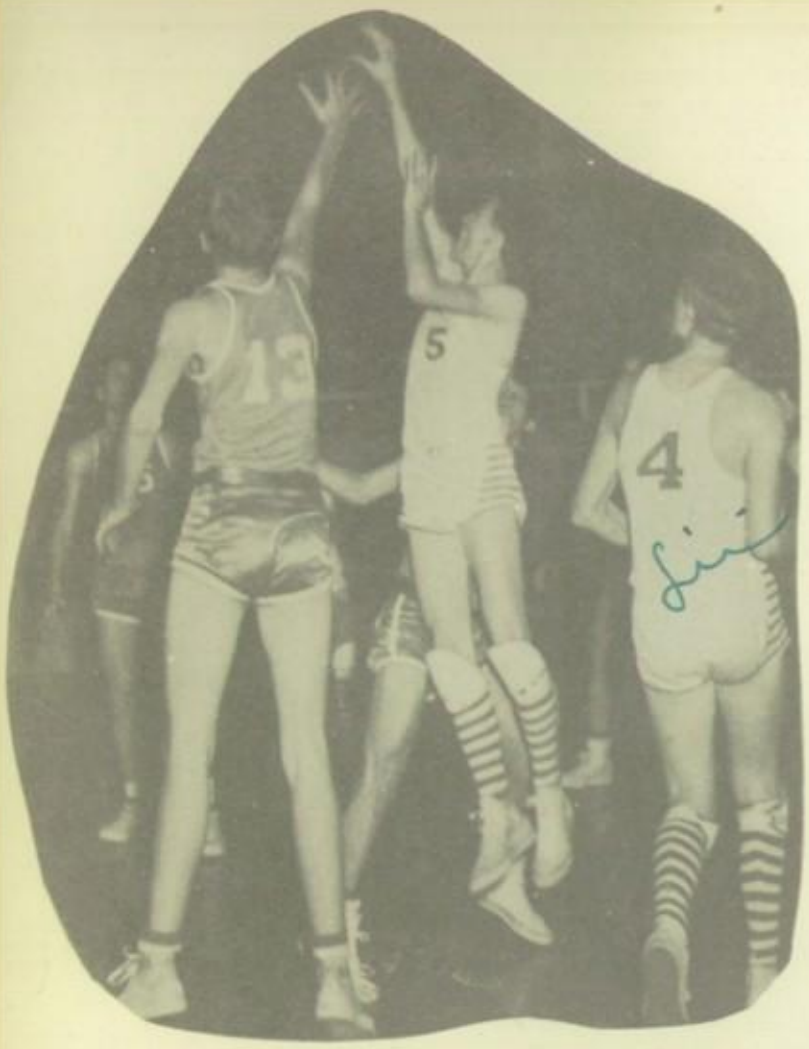

Poly game at Paschal

V. I. C. Initiation "Half-Day"

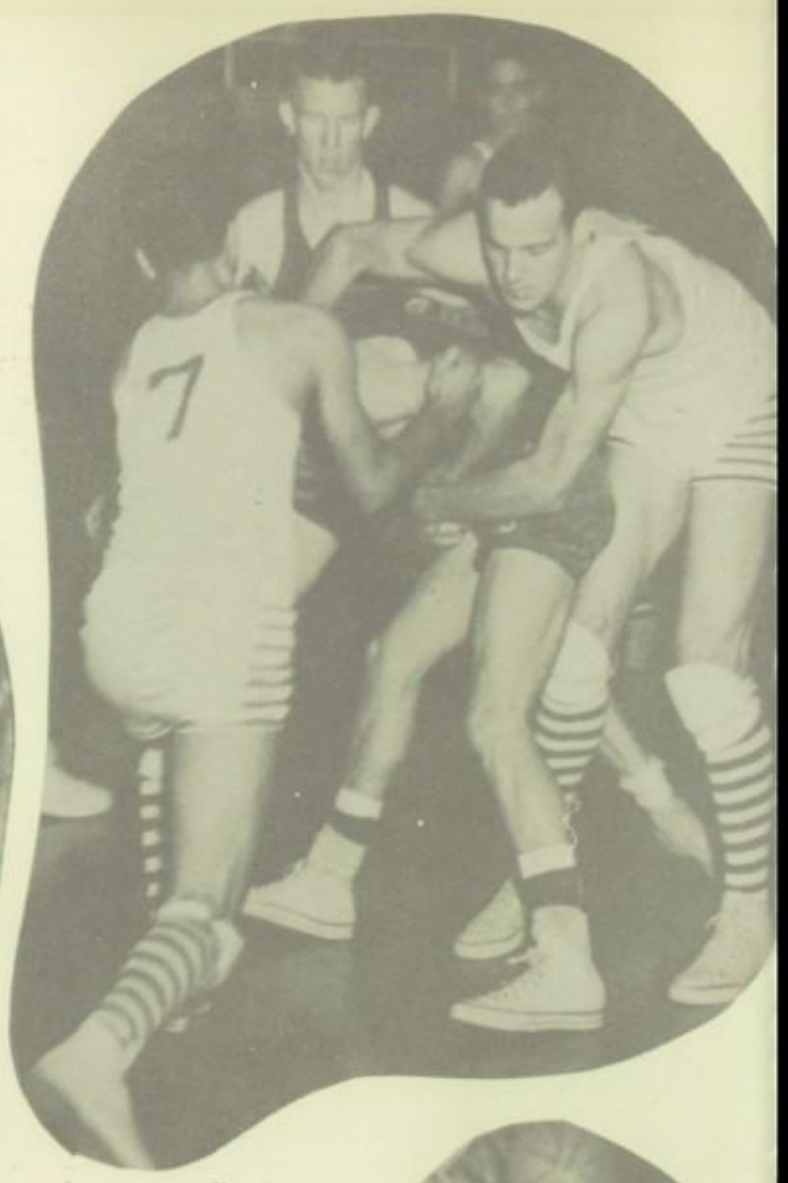

Carter game

Example of Tacky Dance

Game At Paschal

Ranch Day Music

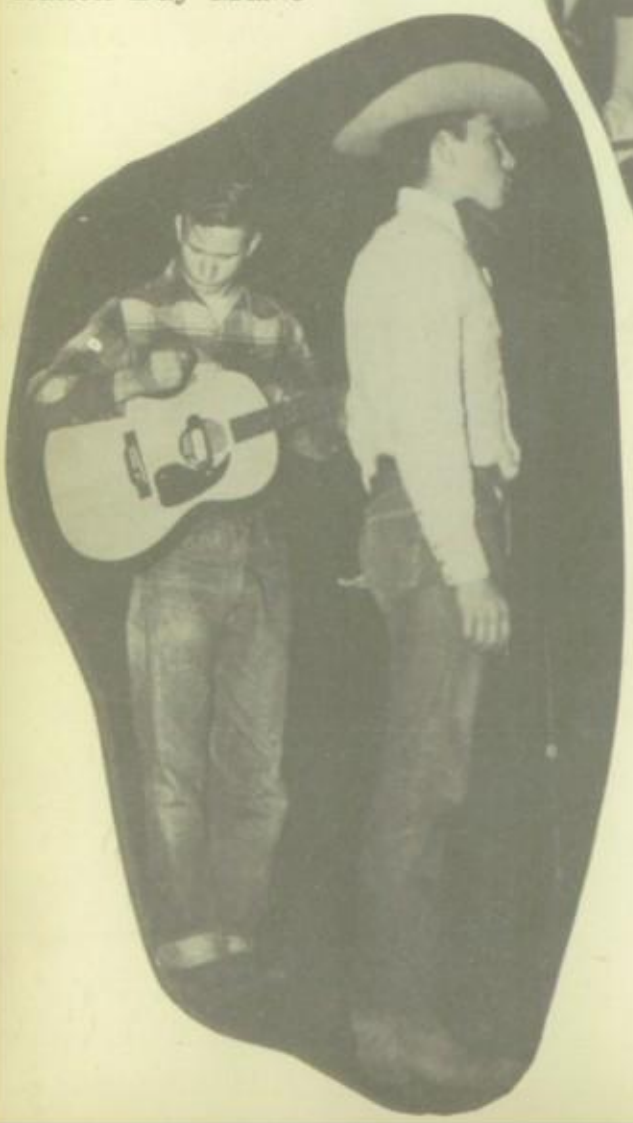

V. I. C. Initiation "Baby Feeding" Day

administration

Mr. G. B. Trimble
Director of Vocational Education
Principal of Technical High School

Mr. W. C. Pate,
Vice Principal
Technical High School.

Miss Harriett Griffin,
Dean of Girls

office staff . . .

Miss Willie Mae Jenkins
Registrar

Mrs. Mary Bishop
Secretary

Mrs. Wanda Kemplin
Secretary

faculty . . .

Mrs. Dorothy Anderson

Mr. J. F. Anderson

Mr. C. Wayne Barnett

Mrs. Eunice Barrett

Mr. Herbert C. Bearden

Mr. LeRoy Beck

Mr. Jack C. Bentley

Mr. Theron Byrd

Miss Bert Boring

faculty . . .

Mrs. Buena Dale

Miss Lela Dalton

Mrs. Bessie DiGiovanni

Mrs. Helen W. Drake

Mrs. Clara Belle Eastman

Mrs. Elizabeth Elder

faculty . . .

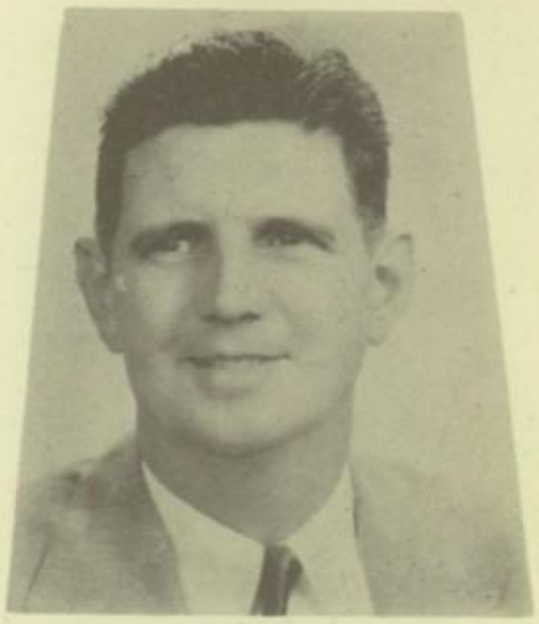

Mr. Rondy Frank

Mr. Joe W. Faust

Mr. Robert Goode

Mr. Charles Greathouse

Mr. Harold Green

Mr. Orton Hamby

faculty . . .

Miss Nona Hallaran

Mr. Robert J. Harris

Mr. Charles Herring

Mr. J. E. Johnson

Mr. Pete Johnson

Mr. Roy Johnson

faculty . . .

Mrs. Martha Lee Jones

Major Edward E. Jordan

Mr. Harry Kingsbury

Mr. Wesley I. Lane

Mrs. Nell LaGrone

Mr. Billie Joe May

faculty . . .

Mrs. Helen Mays

Mr. Robert McAbee

Mrs. Joyce McGee

Mr. Andrew C. McGinnis

Miss Lucy McRoberts

Mr. Harry Mullins

faculty . . .

Mrs. Helen Oujesky

Mrs. Velma B. Parker

Miss Frankie Pickens

Mr. George W. Pitts

Mr. Jay. B. Plangman

Miss Elsie Roach

faculty . . .

Mr. William F. Roark

Mr. Burton Sanders

Mr. Bill Scoggins

Mr. Robert R. Seely

Miss Cora Mae Sloan

Mr. Johnny Stovall

Mrs. Anita Taylor

faculty . . .

Best wishes to a very sweet girl, Mrs. Thomas

Mrs. Catherine Thomas

Mrs. Bess Vaughan

Mr. Kellam Wetzel

Mr. Clark Wotherspoon

Mr. Orville Wright

Best wishes
Alfred Riley

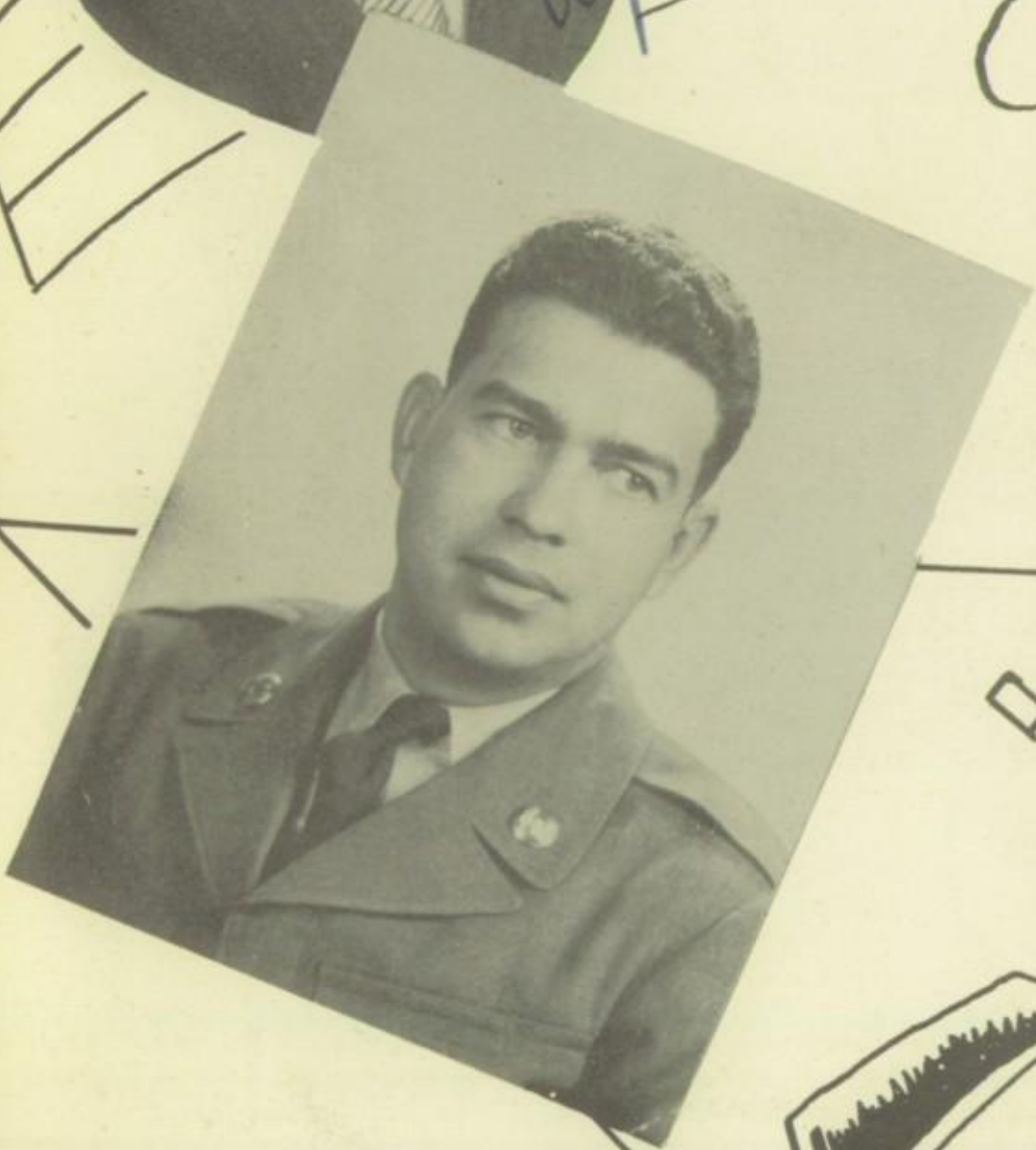

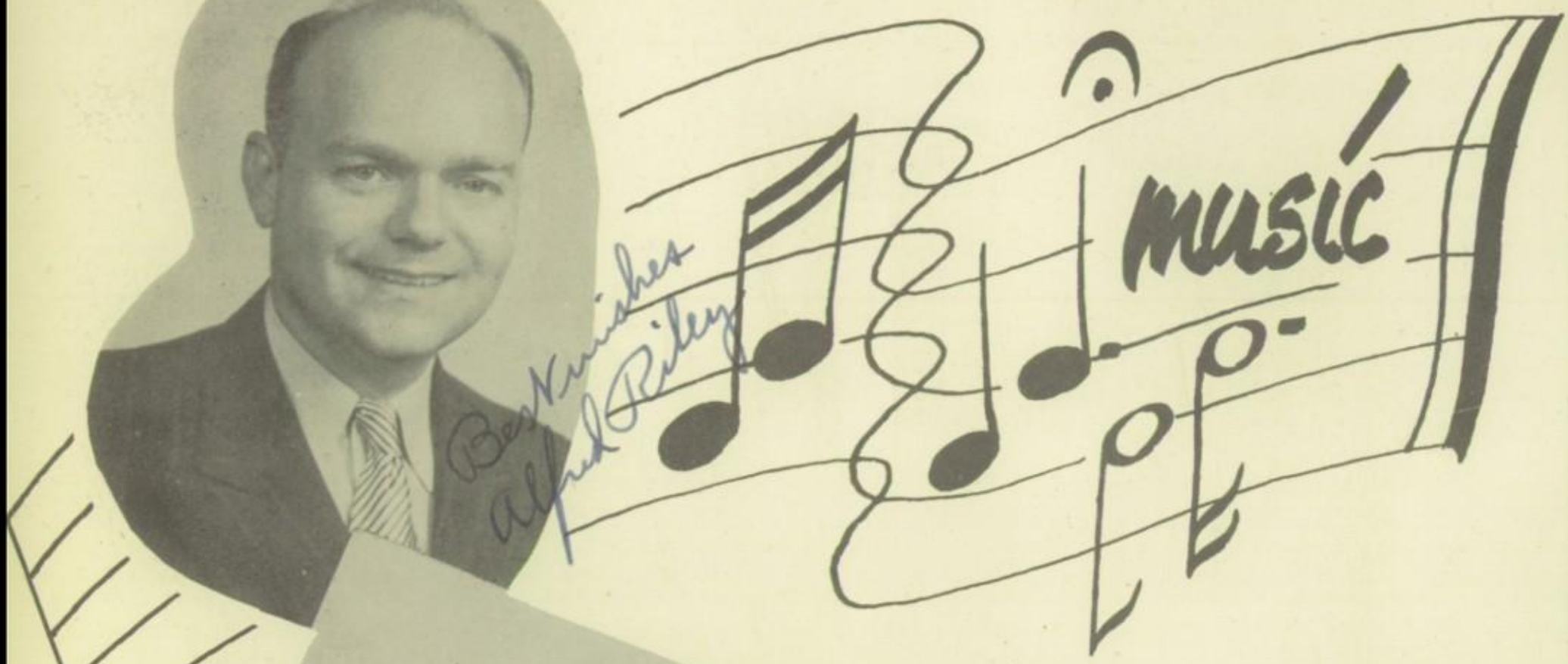

DIPLOMA
TECHNICAL HIGH SCHOOL
FORT WORTH, TEXAS
classes

senior officers . .

Peggy Ayars
President

Beverly Jordan
Secretary-treasurer

Betty Allen
Vice-president

First Row

Calvin Aldridge | Sue Alexander | Betty Allen | Marilyn Ames | Nelda Appleby

Second Row

Peggy Ayars | Kathryn Back | Wayne Ballard | Y. T. Banks | Kent Barber

Third Row

Alvin Barker | Gene Barker | Billy Barnes | Bobby Barnes | Sonja Barnett

Fourth Row

J. C. Bell | Betty Berkley | Karl Bettes | James Bradley | Patricia Bradley

seniors . . .

seniors . . .

First Row

Douglas Brazell | Clarice Brown | Wilma Bryant | Sondra Buchanan | Kathryn Burleson

Second Row

Sylvia Bryant | Barbara Byrd | Truitt Campbell | Bill Cargill | Bobbie Cargill

Third Row

Joe Carter | Tommy Cartmell | Leo Cendroski | Coeta Chambers | Maxine Chapman

Fourth Row

Tommy Collins | George Cone | Peggy Cook | Ray Cook | Pauline Coulson

First Row

Alfred Crane | Robert Crow | Mattie Culberhouse | Norman Cushman | James Dawson

Second Row

Jack Dean | James Denman | Jack Dillard | Lillian Dobkins | Nevada Dodson

Third Row

Conchita Dominquez | Helen Douglas | James Downey | Jerry Draper | Jimmy Dyer

Fourth Row

Doris Edge | Betty Edmonson | Kenneth Edwards | Pauline Fanning | Jack Ferrell

seniors . . .

seniors . . .

First Row

Mardis Favor | Freddie Fitch | Carlos Frausto | Clyde Frizell | Connie Garcia

Second Row

Prather Garrett | Florence Getze | Lonnie Glenn | Powell Glenn | Leon Gornto

Third Row

Daniel Gonzales | Jesse Gonzales | Juanita Gonzales | Tico Gonzales | Ollie Green

Fourth Row

Charles Greenslade | Vyla Belle Gregory | Doyle Guinn | Robert Gumm | Jean Hall

First Row

Edward Halvey | Barbara Hamm | Johnny Faye Hamm | Jesse Hardy | Wade Harral

Second Row

Virginia Harris | Joe Hart | Dale Hawthorne | Dolores Head | Billie Helton

Third Row

Tommy Hendon | Doris Hightower | Bob Hilton | Betty Hines | Billy Ray Holland

Fourth Row

Mary Hood | Mary Howard | Joy Hudson | Bruce Hufford | Archie Hunt

seniors . . .

seniors . . .

First Row

Janice Ingram | Glenn Jackson | Melvin Jackson | Joy James | Sidney Jennings

Second Row

Beverly Johnson | Gilbert Johnson | Barbara Jones | Beverly Jordan | Evelyn Joyner

Third Row

Reese Julius | Anette Keenan | Carolyn Kemper | David Kennedy | Ercile King

Fourth Row

Gloria Kirkland | Donna Knight | Addie June Knox | Floyd Kornegay | Mary Kruse

First Row

Darlene Lambert | June Lambert | Martin Laningham | Virginia Lawson | Nita Lawyer

Second Row

Richard Leavell | Julia Leslie | Jeanne Lewis | Pat Lipscomb | Charles Livingston

Third Row

Jean Lockett | Lamar Loftin | Peggy Lyles | Annette Mathis | Benny Marshall

Fourth Row

Eddie Martin | Jo Ann Martin | F. D. Martin | Irene Martinez | Manual Martinez

seniors . . .

seniors . . .

First Row

Virginia Mason | Jimmy Mauldin | Don May | Wanda McClung | Regina McCormick

Second Row

Franklin McDonald | Jeanie McFarlin | Bob McGregory | Eugene McIntosh | Nadine McKee

Third Row

Mary Lou Mendoza | Floyd Miller | Maurine Misenheimer | Hazel Miller | Jacqueline Miller

Fourth Row

Mary Lou Moralez | Ann Morrow | LaVera Mullins | Raleigh Nall | Jean Needham

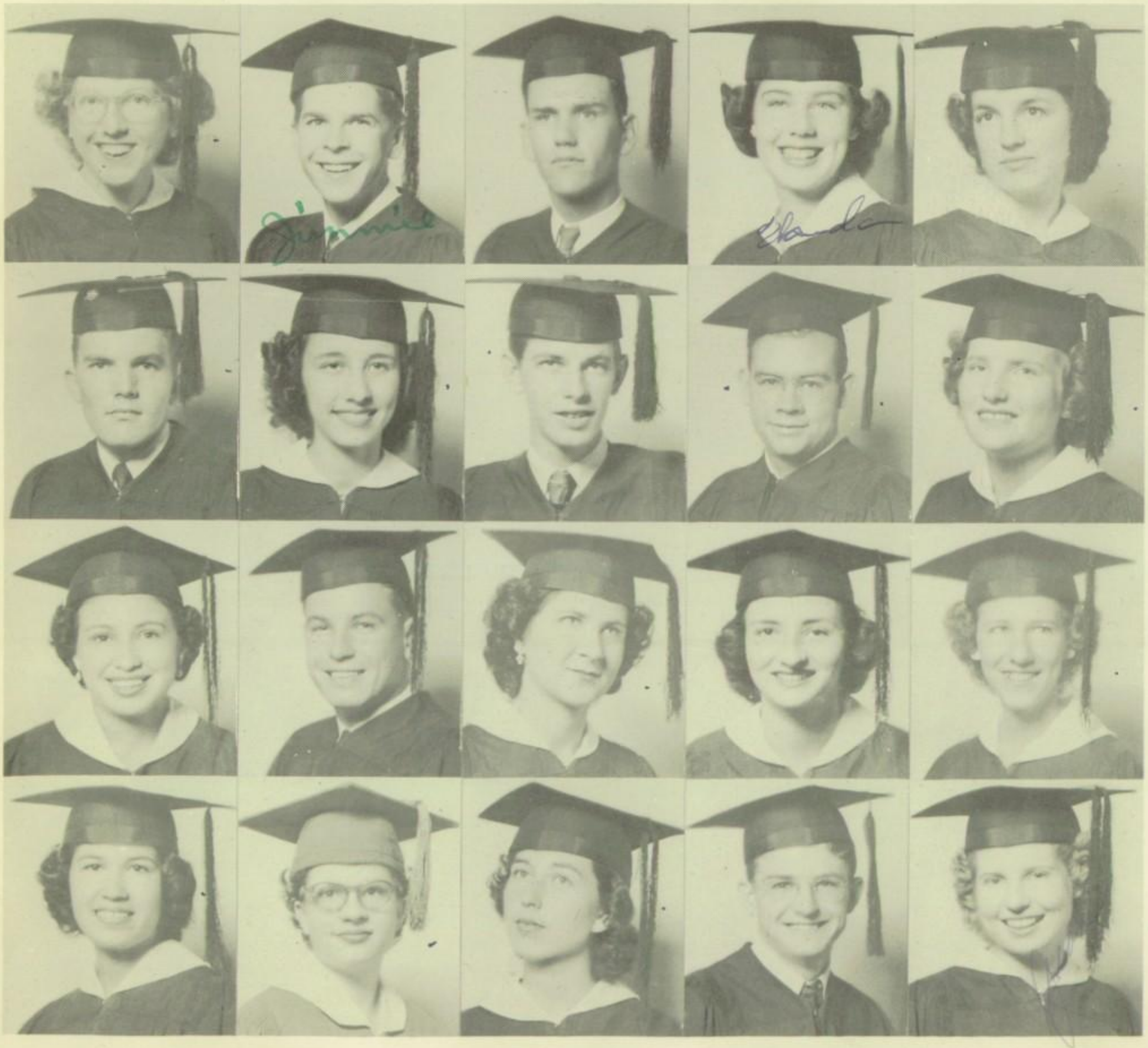

First Row

Jan Nelson	Delores Newbill	Ernestine Nickols	Mary Beth Nolley	Bobby Norris

Second Row

Maurice Oakes	Charles Ogletree	Bobbie Park	Leta Ann Pate	Norman Perkins

Third Row

Bob Perritt	Pat Perritt	Ann Henry Perry	Tommy Pettit	Tommy Phelph

Fourth Row

Jimmy Potts	Bonnie Powell	Wilma Pruitt	Barbara Rainey	Helen Ramirez

seniors . . .

seniors . . .

First Row

Loyd Reaves | Alice Redmond | Norma Reed | Joy Rennels | Roy Rhine

Second Row

Shirley Richardson | Betty Roberson | Jimmy Robinson | Don Roden | R. L. Rogers

Third Row

Nancy Rowe | Beverly Rutledge | Charles Rutledge | Elwin Schoppaul | Terry Seely

Fourth Row

Diane Shipps | Jo Ann Shugart | Ray Sinclair | Garfield Singleton | Betty Smith

First Row
Carl Smith
Eileen Smith
Naomi Stephens
Harry Stotts
Charles Swarts

Second Row
Faye Swartz
Tommy Swindell
Frank Thomas
Dean Taylor
Frances Taylor

Third Row
Jeanie Thrash
Patsy Tidwell
Patsy Timms
Vernon Tinsley
Rachel Trejo

Fourth Row
Leon Tribble
Beverly Ulmer
Salvador Vargas
Jeanette Walker
Frances Wallsworth

seniors . . .

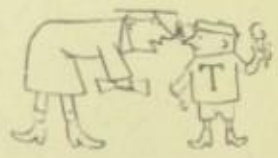

seniors . . .

First Row

Jimmy Wartell | Don Webb | Franklin Webb | Lowell Webb | Glenn Weir

Second Row

Lee Welch | Dalton White | Janet White | John Wiese | Robert Wilkerson

Third Row

A. B. Williamson | Thomas Williams | Verline Willamson | Aletia Wilmoth | Barbara Wilson

Fourth Row

Myrna Wilson | James Winnett | June Wisenbaker | Roy Witt | Charles Wood

Richard Grider

First Row

Leta Ruth Wood

Bill Wright

Dorthy Wright

Martha Wright

June Young

Second Row

David Zachary

Stephen Zamora

seniors . . .

junior officers . . .

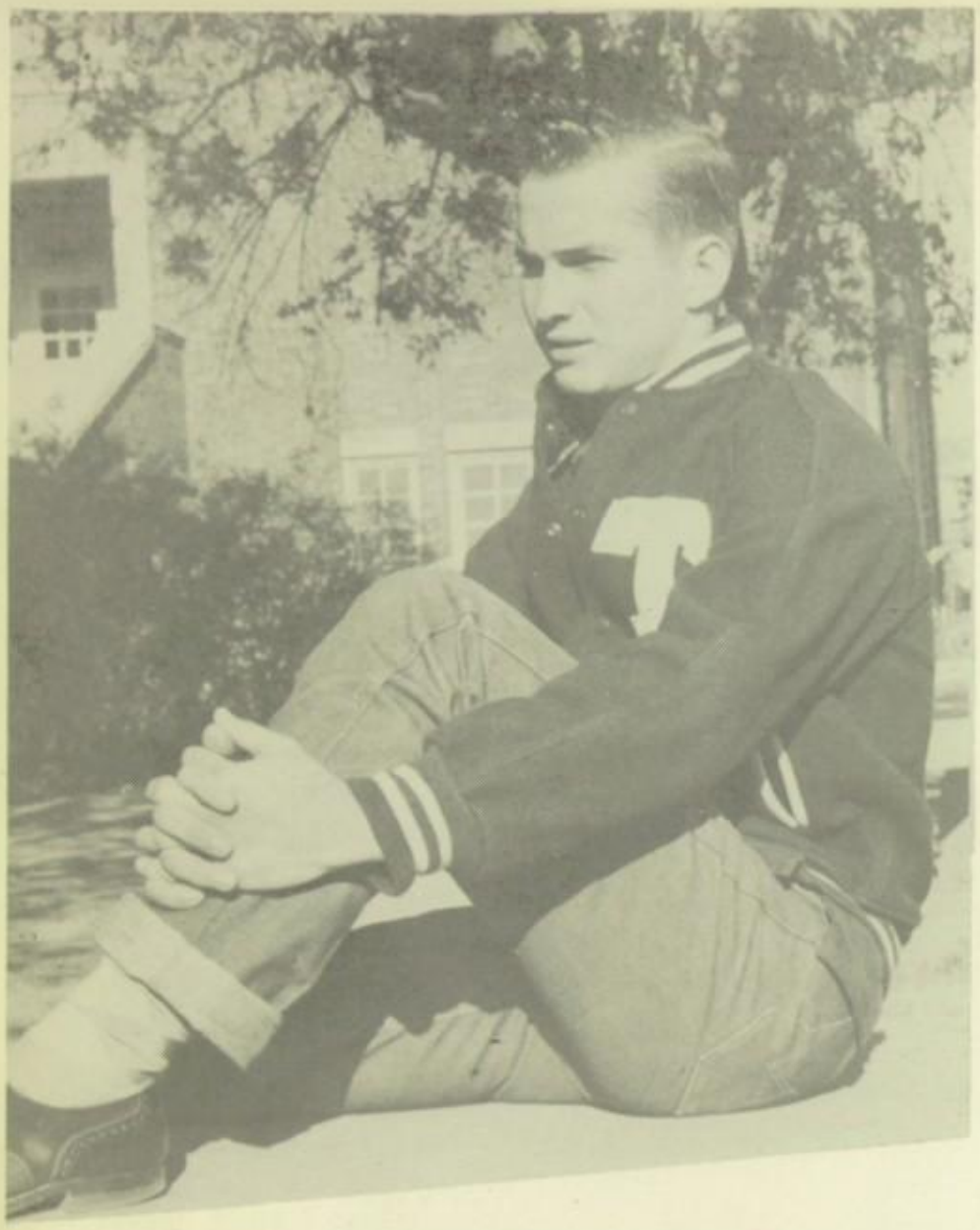

Bobby Franks
President

Marilyn Henson
Vice-President

Bunny Crabb
Secretary-Treasurer

First Row
Marlan Acton | Nancy Adams | Gladys Anderson | Jack Anderson | LaVern Azlin

Second Row
Johnnie Mae Babcock | Gaylord Baker | Judy Baker | Ola Bee Barefoot | Myrtle Barker

Third Row
Rosa Barnett | Barbara Barry | Glenn Batchelor | Ray Bearden | Nancy Beaver

Fourth Row
Glenda Bennett | Jean Bennett | Raymond Benfer | Bennie Marie Bills | Linda Bishop

juniors . . .

juniors . . .

First Row
Donna Blackburn Barbara Blair Marie Boase Betty Brewer Geneva Bristow

Second Row
David Brock Joyce Brooks Dennis E. Bunch Frank Burcie Eugene Burke

Third Row
Dorothy Burney Adrena Burns Johnny Burns Reta Burt James Burton

Fourth Row
Walter Bush Patsy Byrd James Cabe Jane Campbell Wyonah Capps

First Row
Ann Carpenter | Thelma Causey | Wanella Chamberlain | Charlene Childs | Worth Chollor

Second Row
Jimmy Clardy | Arline Clark | Esther Coble | Kathryn Coffee | Jimmy Collins

Third Row
John Compton | Garry Cooper | Bobbie Copper | Carol Courtney | Loretta Cox

Fourth Row
Sue Cox | Zella Cox | Bunny Crabb | Gloria Crow | Barbara Current

juniors . . .

juniors . . .

First Row
Helen Davis | Franklin Deckich | Billy Denman | James Depart | Moses Diaz

Second Row
Shirley Dillard | Patsy Edgar | Patsy Edwards | Deverne Ellis | Robert Ermis

Third Row
Lonnie Espiricueta | Sara Eubanks | Carol Evans | Jimmy Everitt | Frances Favor

Fourth Row
Billy Fisher | Evelyn Fitzgerald | Billie Floyd | Joan Fogelin | R.Y. Ford

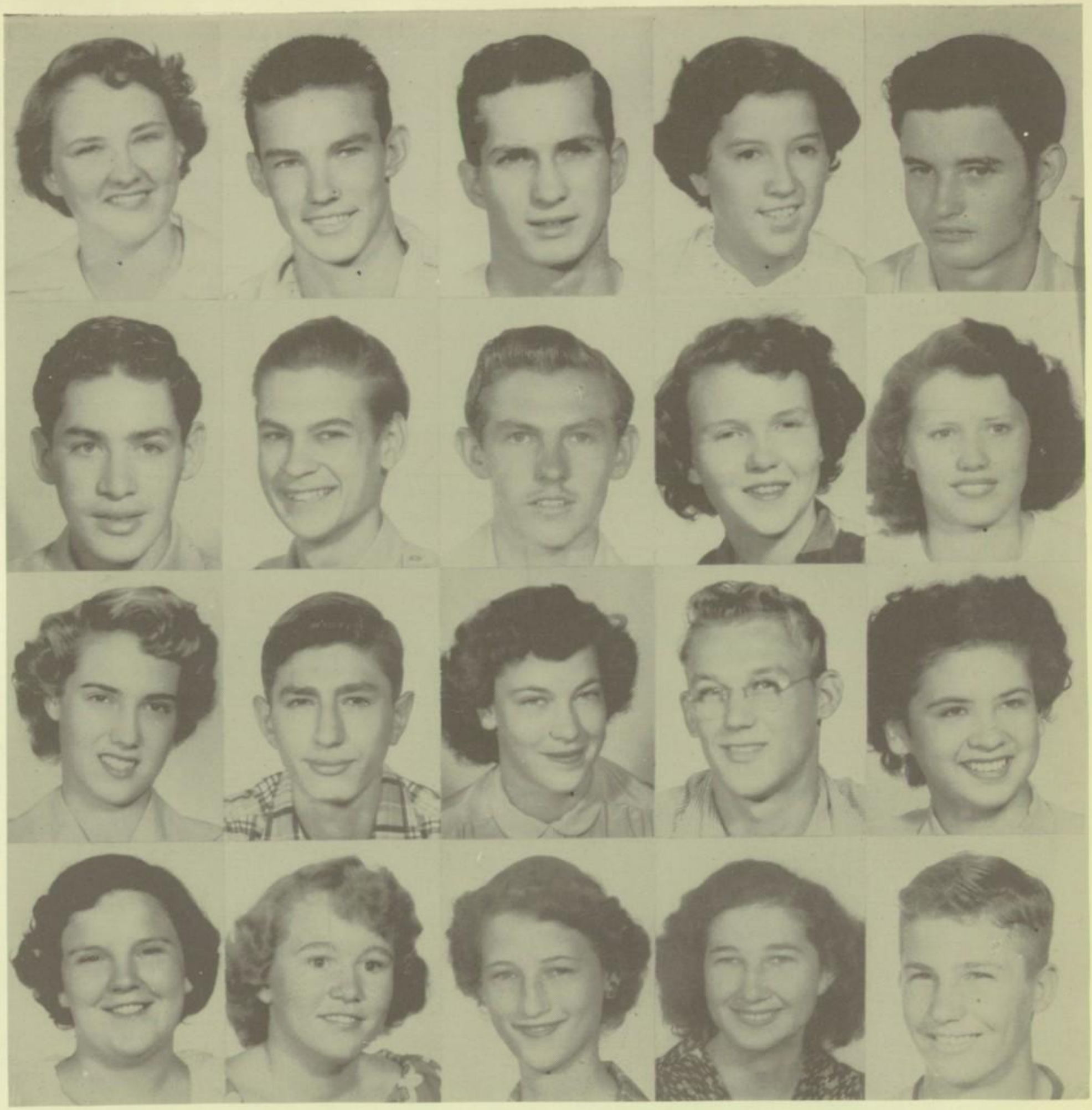

First Row
Nora Foster | Marlin Franklin | Bobby Franks | Josephine Gallegas | Dean Gann

Second Row
Filemon Garcia | Paul Gatewood | Bryan Goulette | Barbara Gibson | Joyce Giffen

Third Row
Margie Gilbreath | Mike Gordoa | Bernice Groves | Gene Griffen | Helen Guereca

Fourth Row
Doris Guthrie | Betty Hackler | Marilyn Haddock | Ann Harless | Jerry Hartza

juniors . . .

juniors . . .

First Row
Patsy Hanson — George Harris — Jimmy Harris — Roma Hart — Billy Harvey

Second Row
Janet Harrison — Betty Havend — Mary Hazzard — James Headrick — Clem Henderson

Third Row
Jo Henderson — Marilyn Henson — Twyla Herd — Carolyn Herring — Patsy Lou Hewitt

Fourth Row
James Hill — Patsy Hinton — Janice Holliman — Johnnie Hooper — Jimmy Hornberger

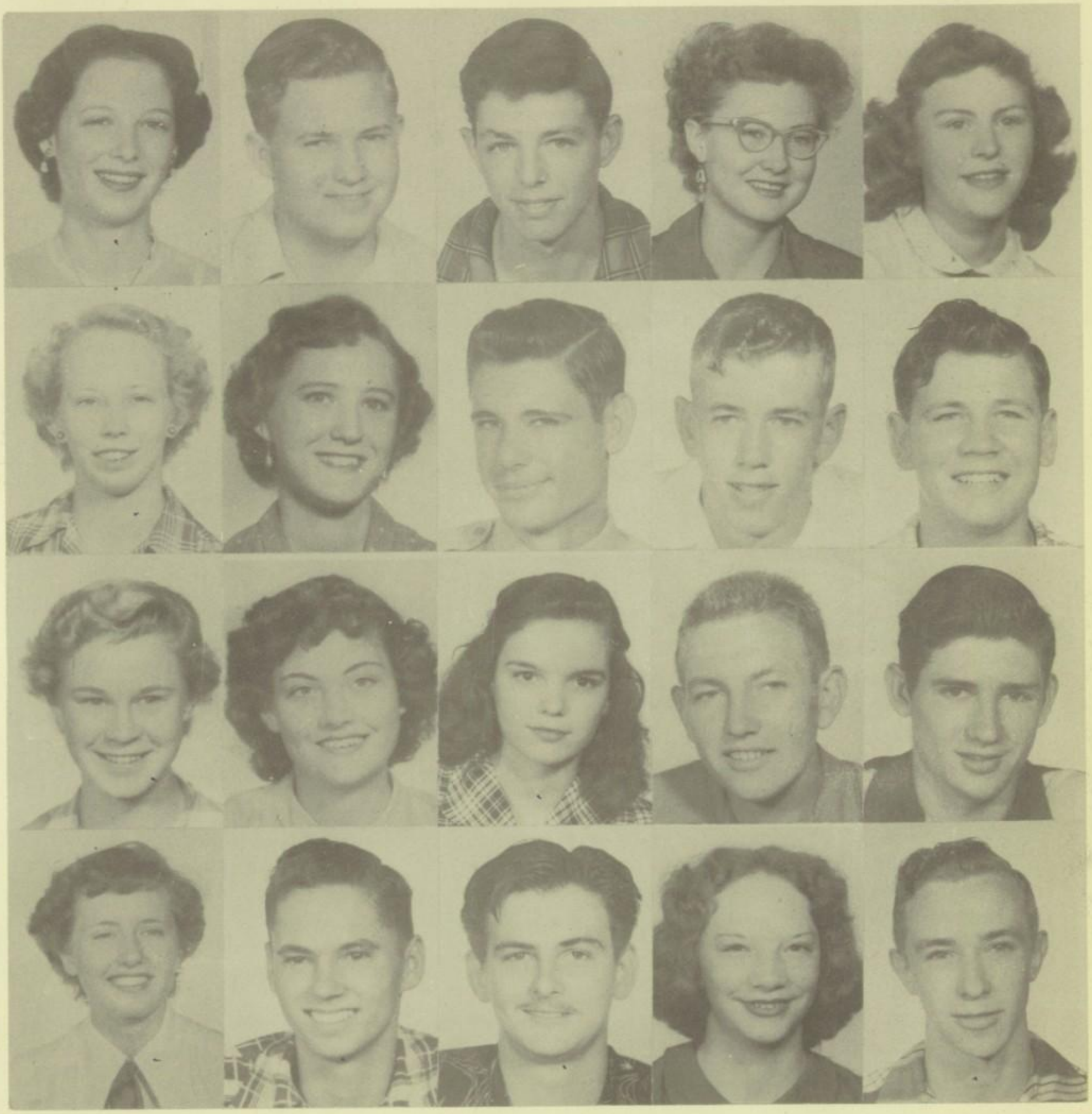

First Row
Jeanette Holland
Richard Hollaway
Charles Horton
Freda Howe
Jessie Hull

Second Row
Mignon Hunter
Patsy Ingle
Billy Jeffrey
Glen Jergins
Fred John

Third Row
Joyce Johnston
Darlene Jones
Bernice Judkins
Tommy Key
Lonnie King

Fourth Row
Carole Kingsbury
Frank Kurosky
Jerry Lanningham
Maris Laser
Gwen Lewis

juniors . . .

juniors . . .

First Row
Franklin Linehan | Gwen Lewis | Jack Little | Anita Livesay | Nema Lockaby

Second Row
Gary Locklin | Jimmie Lolley | Phyllis Lore | Don Lotspeich | Bob McCain

Third Row
Charles McCullers | Jerry McKibben | Lois McKinney | Sue McKinney | Glenda Mc Lemore

Fourth Row
Shirley McPhil | James Majors | Louise Malone | Charles Martin | David Martin

First Row
Mary Jo Martin | Arthur Lee Massey | Betty Matthews | Flora Matthews | Joyce Maxwell

Second Row
Aleta May | Maurine Meisenheimer | Roman Mercado | George Micherd | Jean Miller

Third Row
Tommy Minike | Virginia Mitchell | Jeanne Molenaar | Cary Moore | Pat Moore

Fourth Row
Margaret Morse | Gerald Nardin | Loretta Nelson | Nicholas Rokas | Joyce Nolan

juniors . . .

juniors . . .

First Row
Don Norris | Loretta Nowell | Shirley Osborn | Glenda Owens | Glenda Ozmer

Second Row
George Parkinson | Janet Paul | Glenda Peacock | Beverly Pennington | Pat Pennington

Third Row
Wayne Pfoff | Belmont Pitt | Charles Pruitt | Shirley Pole | Wanda Pool

Fourth Row
Floyd Prater | Norman Presley | Charles Pruett | Jimmy Pruitt | Richard Pruitt

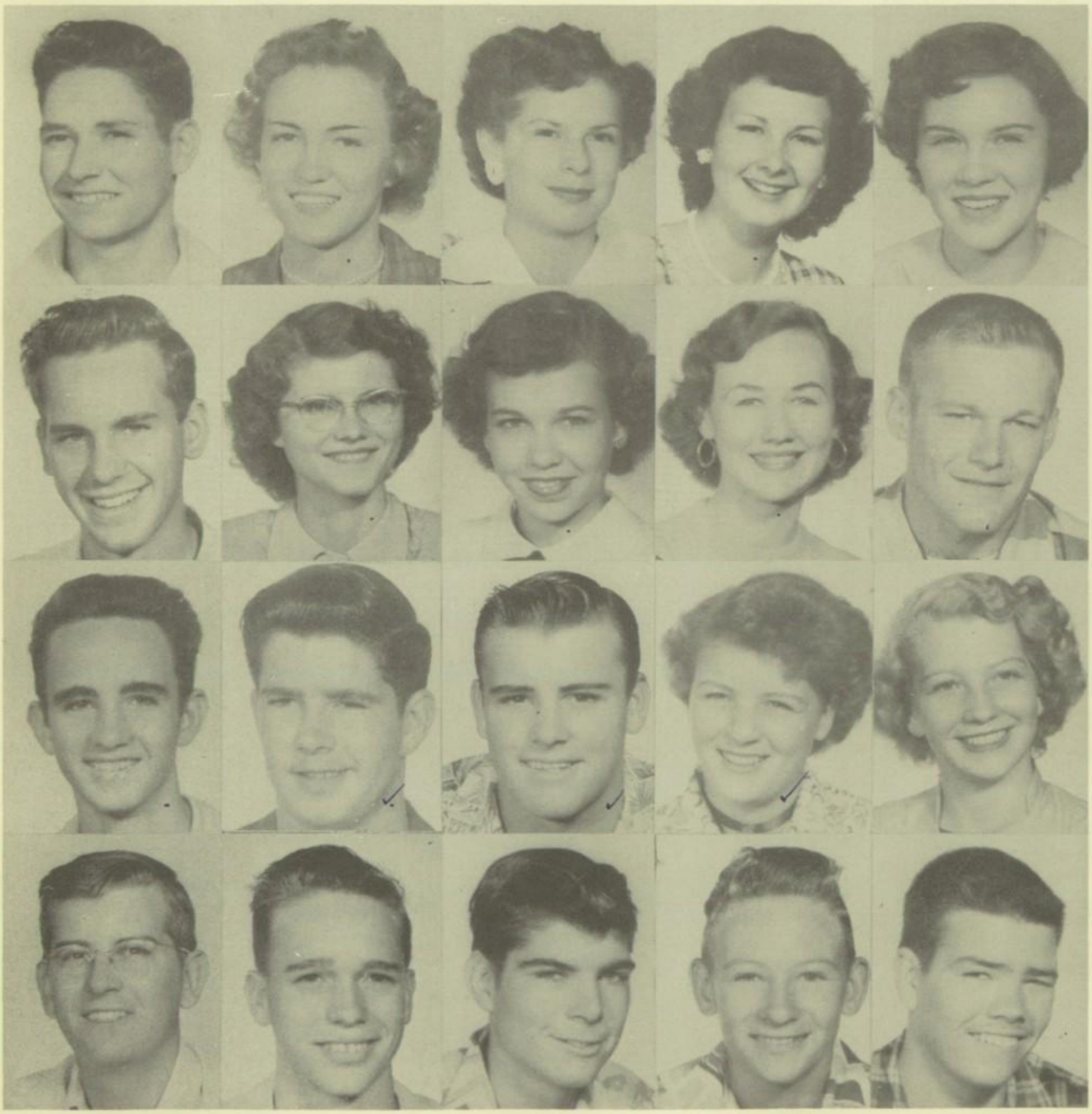

First Row Sherrell Pruitt	Ronie Raffels	Debby Randolph	Thomas Reamy	Charles Record
Second Row Erma Reddell	Dorothy Reeves	Walter Reeves	Syble Reid	June Richardson
Third Row Owen Ritchy	Galen Robbins	Johnny Rodela	Peggy Rogers	Janelle Swart
Fourth Row Charles Sullivan	Dian Suitt	Tommy Stickels	Nancy Stott	Thomas Stockton

juniors . . .

juniors . . .

First Row
Jerrell Stockard | Wanda Stevenson | Shirley Spencer | Sylvia Speegle | Betty Snipes

Second Row
Travis Smith | Jerry Sims | Jimaleah Simms | Kathy Simpson | Charles Sinclair

Third Row
Cifford Sherrill | Durwood Searcy | Kathryn Self | Rheba Schooley | Joe Ray Sain

Fourth Row
Calvin Taylor | Betty Terry | Rudolph Theobold | Babara Thompson | Gayle Thompson

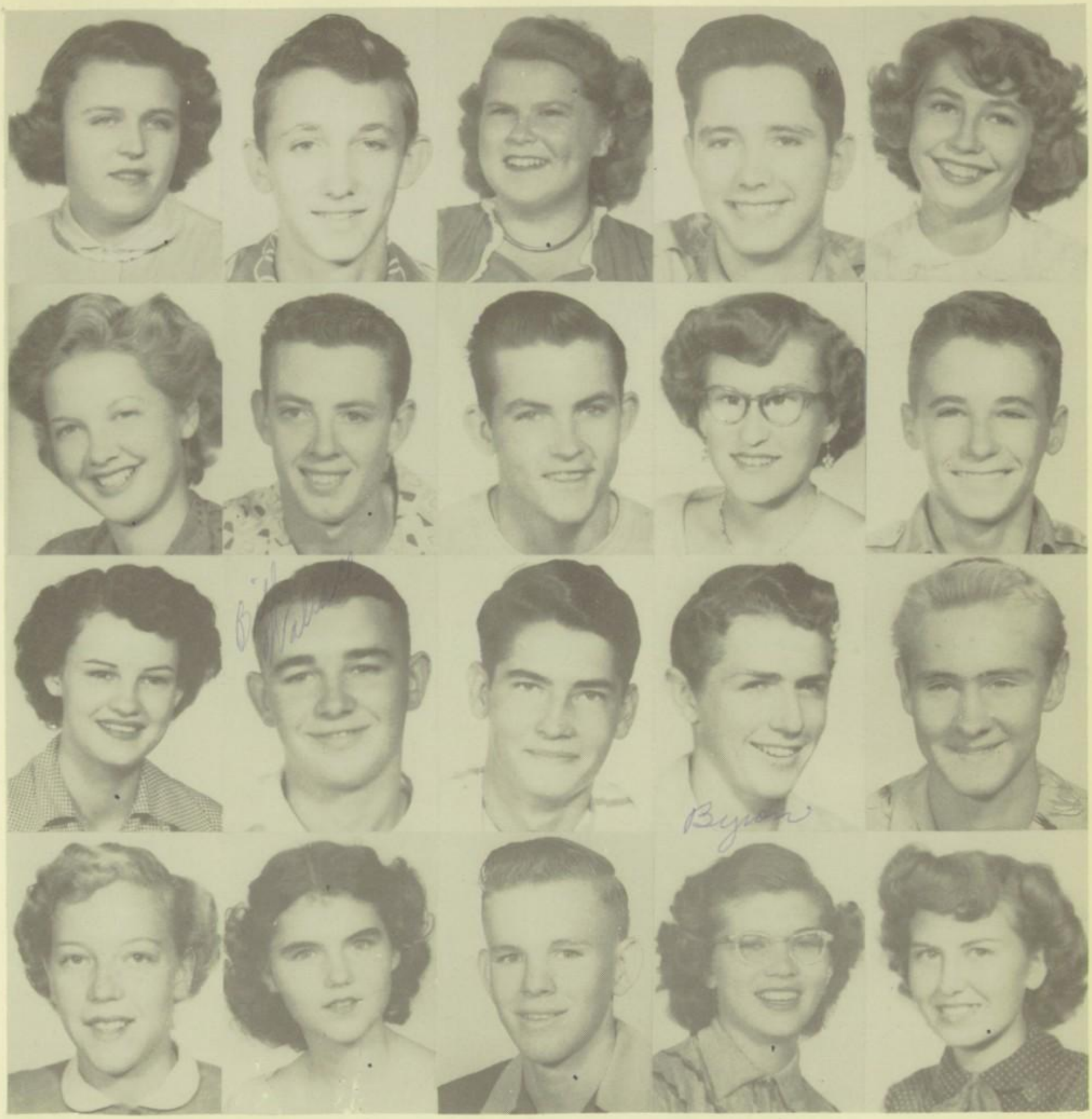

First Row
Gwendolyn Thurman | Bobby Tims | Cynthia Troutman | Johnny Turner | Janet Tuttle

Second Row
Jayme Umphress | Albert Utz | Glynn Valentine | Nella Vannoy | Jackie Vinson

Third Row
Hylma Wagnon | Bill Wallace | Arnold Ward | Byron Welborn | Charley Welch

Fourth Row
Georgia Williams | Nelda Wells | Reggie Wells | Peggy West | Pauline Whelchel

juniors . . .

juniors . . .

First Row
Christy Stewart

Grady White
Don Whitley
Wayne Whittenburg
John Wiese

Second Row
Don Wilkins
Dee Williams
D. E. Williams
Johnny Wilson

Third Row
W. C. Wilson
Larry Winnett
Irene Wood
Lanelle Wood

Fourth Row
Leon Worlow
Dan Wright
Virginia Wright
Martha Yant

sophomore officers . . .

Bob Mayfield
President

Barbara Reynolds
Vice-President

Peggy Lewis
Secretary

sophomores . . .

First Row

Ronald Allen | Eloisa Aguilar | Virgina Aguilar | Mary Aguirre | Alice Alanis | Ruthy Allen | Marie Alley

Second Row

Vinita Allison | Betty Ames | Roy Andrews | Effie Arthur | Ruth Ashby | Jessie Ayala | Philip Ayars

Third Row

Jay Bagley | Jean Baker | Jerle Baker | Merle Baker | Patsy Baker | Fred Ball | Carmen Baltasar

Fourth Row

Juanita Banks | Jean Barber | Eva Barrientos | Jeanette Barlow | Donald Barron | Jean Beaupre | Rex Beavers

First Row

Dorothy Beesley
Shirley Belcher
Pat Benson
Esther Berber
Ann Bettes
Don Biggerstaff
Jimmy Billingsley

Second Row

Don Bishop
Bill Black
Everitt Blackman
Billy Blair
Jackie Blair
Sodona Blanton
Travis Blassingame

Third Row

Nancy Blitch
Earl Bogan
Hattie Bogan
Bebe Lou Bogus
George Bonin
Betty Bonner
Johnny Bortmas

Fourth Row

Prather Bower
Billy Boyce
Jerry Lou Brandenburg
Jimmy Bradley
Jean Branson
Thomas Breget
Claude Brock

sophomores . . .

sophomores . . .

First Row

Gwen Brodie | June Brodie | M. H. Brooks | Barty Broome | Bob Brown | James Brown | Ruby Brown

Second Row

Sammye Brown | Sue Brown | Virginia Brown | Lillian Bryant | Norma Bunch | Donald Burke | Oliver Burt

Third Row

Wayne Buster | Pasty Butler | Franklin Campbell | Marian Carrigan | Donald Carlton | Doris Carr | Rosie Carroll

Fourth Row

Arthur Cashion | Joe Castillo | Ray Cavisos | Freddy Cave | Luretta Ceat | Ilene Chandler | Wanda Chandler

First Row
Ernestlene Choate, Mike Cisneros, Johnny Clark, Roberta Clark, Roger Cobb, Sue Cobb, Pat Collins

Second Row
Charlotte Colvin, J. T. Corley, Alfred Cook, Carolyn Cook, Harry Coppinger, Billy Corey, J. T. Corley

Third Row
Delores Cother, Doris Coulson, Joie Coulter, Billie Cowley, Edna Cox, William Cox, Beatrice Cruz

Fourth Row
Edna Curtner, Carol Cushman, James Dacus, Barbara Dalrynple, Jimmy Dalton, Glen Daughtry, Jackie Davis

sophomores . . .

sophomores . . .

First Row
Phonita Davidson
Jerene Davis
Houston Day
Sue Day
Susie Denham
Dessie Denner
Freta Dennis

Second Row
Tommy Dennis
Mary DePuma
Dwayne Dill
Archie Dingman
Gene Dobkins
Dollie Douglas
Norweta Drake

Third Row
Lillian Drews
Howard Dudley
Terry Dunnam
Eva Durrett
Charles Duvall
Gloria Dyer
Barbara Edwards

Fourth Row
Charles Ewers
Edwin Elliott
Jacqueline Ellis
Billy England
Aurelio Escalante
Bertha Esparza
Merle Estes

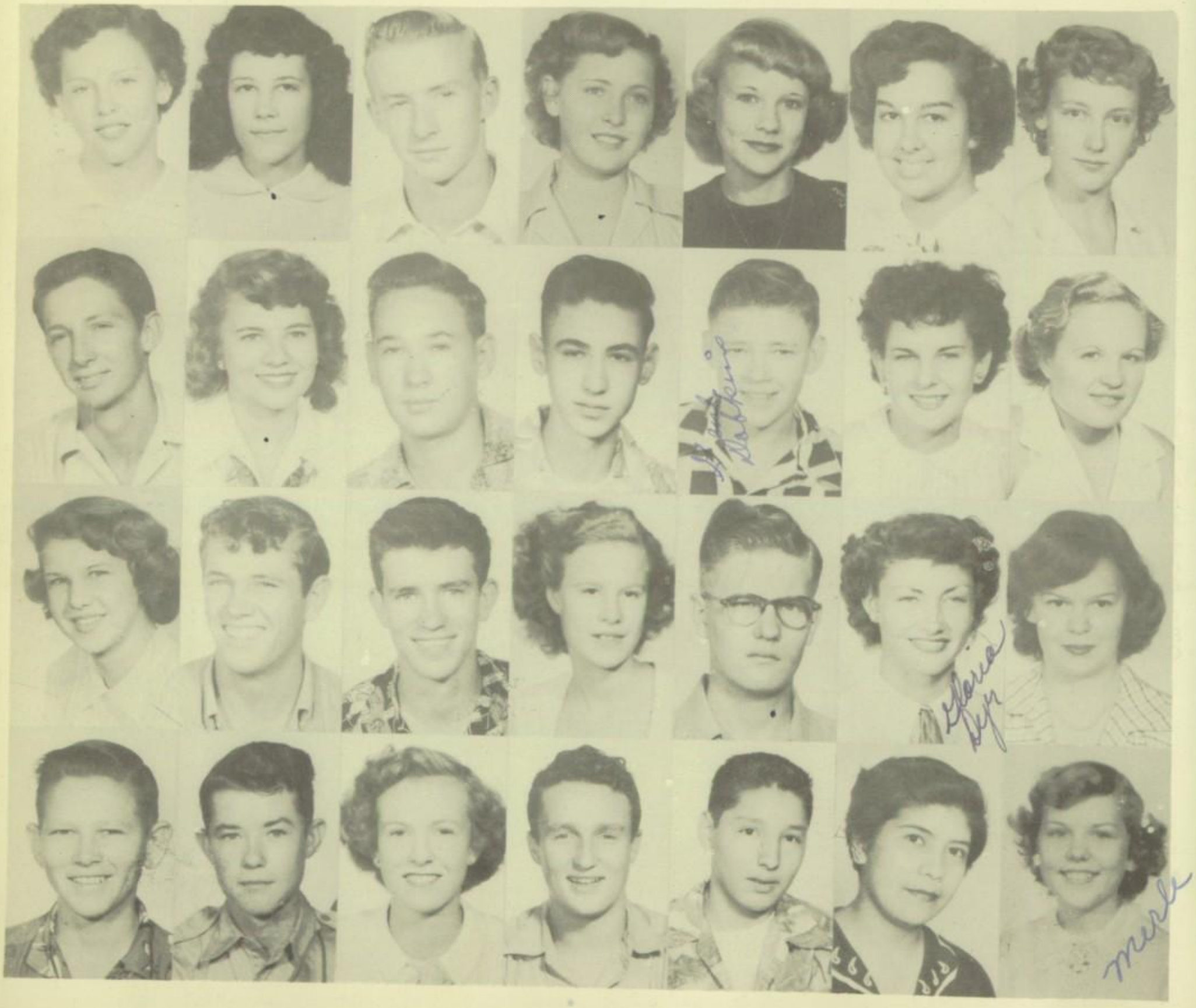

First Row

James Ethetton | David Fannin | Jan Farris | Ray Ferrell | Billy Fincher | Melba Foley | Gladys Forbes

Second Row

Billy Ford | Marlene Ford | Dorothy Forsbach | Lura Forsyth | Nobia Fuller | Bette Gafford | Bill Garcia

Third Row

Carl Garner | Myrna Geary | Winson Geeslin | Floyd Gentry | Joyce George | Buddy Gibson | Esmond Gilmore

Fourth Row

Shirley Gorham | Martha Goodger | A. B. Gottschalk | Eara Green | Jo Ann Griffis | Joyce Griffin | Bobby Guerrero

sophomores . . .

sophomores . . .

First Row

Jimmy Guinn | Freda Gumpert | Joyce Guthrie | Nelson Guthrie | Eleanore Guyer | Pat Hyde | Barbara Hudgpeth

Second Row

Billy Hughey | W. D. Hutchins | Sammy Hughey | Shirley Huddleston | Ann Hudson | Jo Ann Howard | John Hobbs

Third Row

Kay Holloway | Joy Hodges | Jerry Horton | Jackie Hogge | Dorothy Hollingsworth | Wanda Hobbs | Carol Hidler

Fourth Row

Billy Herndon | Mary Henson | Wayne Henson | Walter Hedges | Martha Hallman | Billy Hallmark | Wanda Harvey

First Row

Barbara Harvey | Barbara Harkey | Sara Harter | Janie Harris | Paula Harper | Harry Harrison | Rose Ann Hanes

Second Row

Wayne Haney | Geraldine Hamilton | Billy Hatchell | Deron Hamilton | Ann Hamilton | Allie Hailey | Bill Hand

Third Row

Dan Hall | Weldon Irby | Jo Ivey | Jimmie James | Mittie Jackson | Shirley Jackson | Shirley Jackson

Fourth Row

Antony Jeffery | Larry Johnson | Annette Jones | Charles Jones | Joe Jordan | Jerry Kelly | Lawrence Kempe

sophomores . . .

sophomores . . .

First Row

Jeanine Kennedy
Harriett Ketcham
Betty Kimbro
Elizabeth Kirbo
Ruby Kirby
Wanda Kirkland
Wanda Kirkpatrick

Second Row

Harry Klein
Carolyn Kline
LaVerne Kreidel
Leon Kruse
Joe Krivanek
Dorothy Lang
Nancy Langston

Third Row

Joe Lanier
Pat Lawdermilk
Gordon Lee
Mack Lee
Gene Lennox
Herman Lewis
Peggy Lewis

Fourth Row

Mary Lindley
Phyllis Little
Frank Lopez
Paul Love
Delma Lowe
Erwin Luedtke
Jerry Lynch

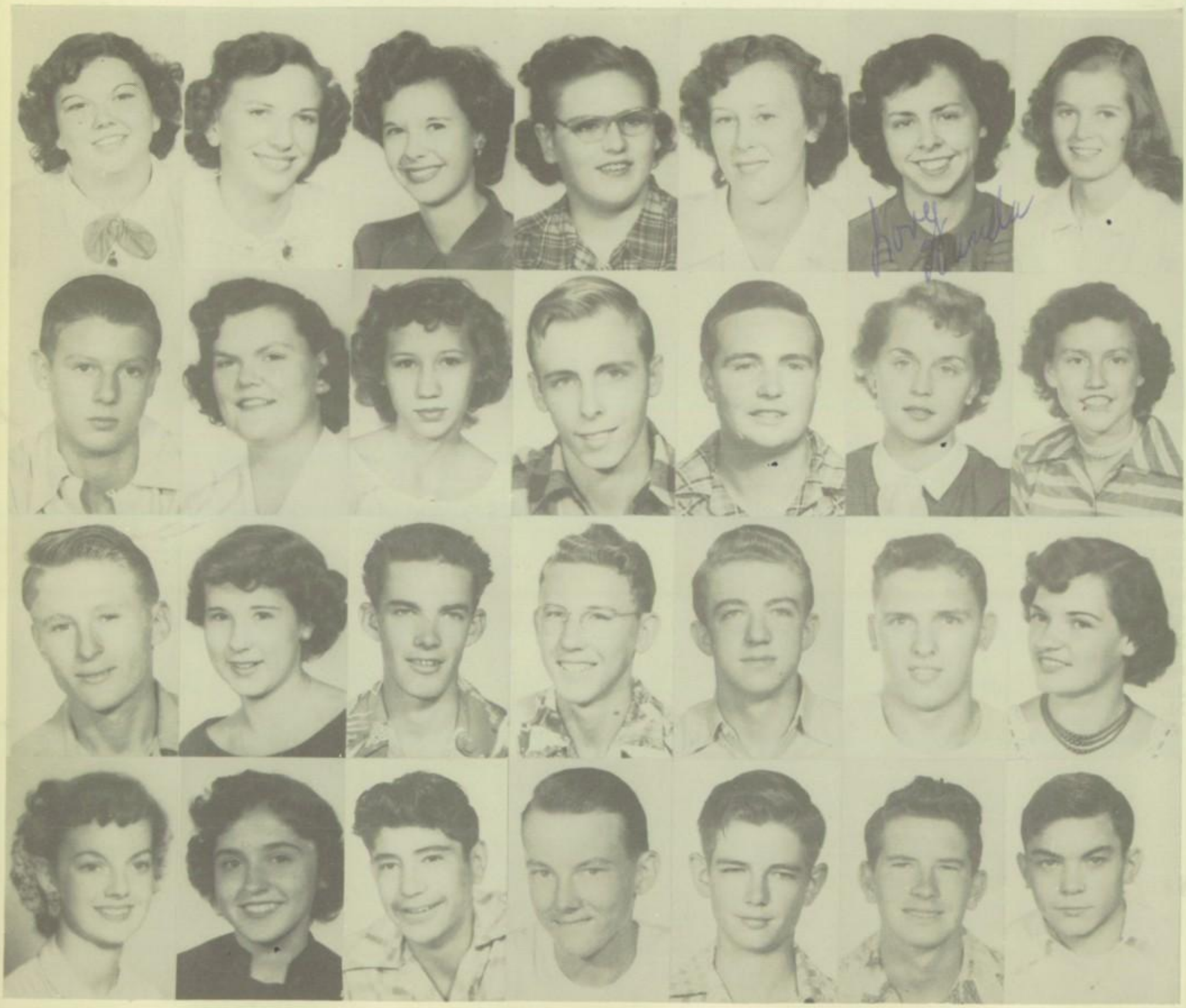

First Row

Charline Major
Martha Maldonado
Jack Mann
Ruth Manning
Eddie Mapp
Marlene Markum
Doris Marlow

Second Row

David Marsh
Ronald Marsh
Wanda Martin
Pauline Martinez
Madelon Mathieu
Jeanette Mauldin
Pat Maxwell

Third Row

Kathryne May
Bob Mayfield
Ted Mayo
Hugh McClurkon
Fleeta McCullers
Jimmy McDonald
Lura McElvany

Fourth Row

James McGraw
Patsy McKay
Jerry Mendez
Benny Mercado
Bonnie Meredith
Betty Miller
Marjorie Miller

sophomores . . .

sophomores . . .

First Row

Jack Mitchell | Eddie Meador | David Montes | Mavis Montgomery | Robert Montgomery | Claudia Moore | Gayle Moore

Second Row

Gerald Moore | Sharon Moore | Anizeto Merales | Betty Morgan | Al Millican | Barbara Murdock | Fred Murphy

Third Row

Patsy Murray | Barbara Muse | Jimmy Nall | Lupe Nava | Felix Navebjar | Bobby Neaves | Bobby Nelson

Fourth Row

Carl Nelson | Clarence Nelson | Wanda Newberry | Rita Nichols | June Norris | Harold Northcutt | Danny Oats

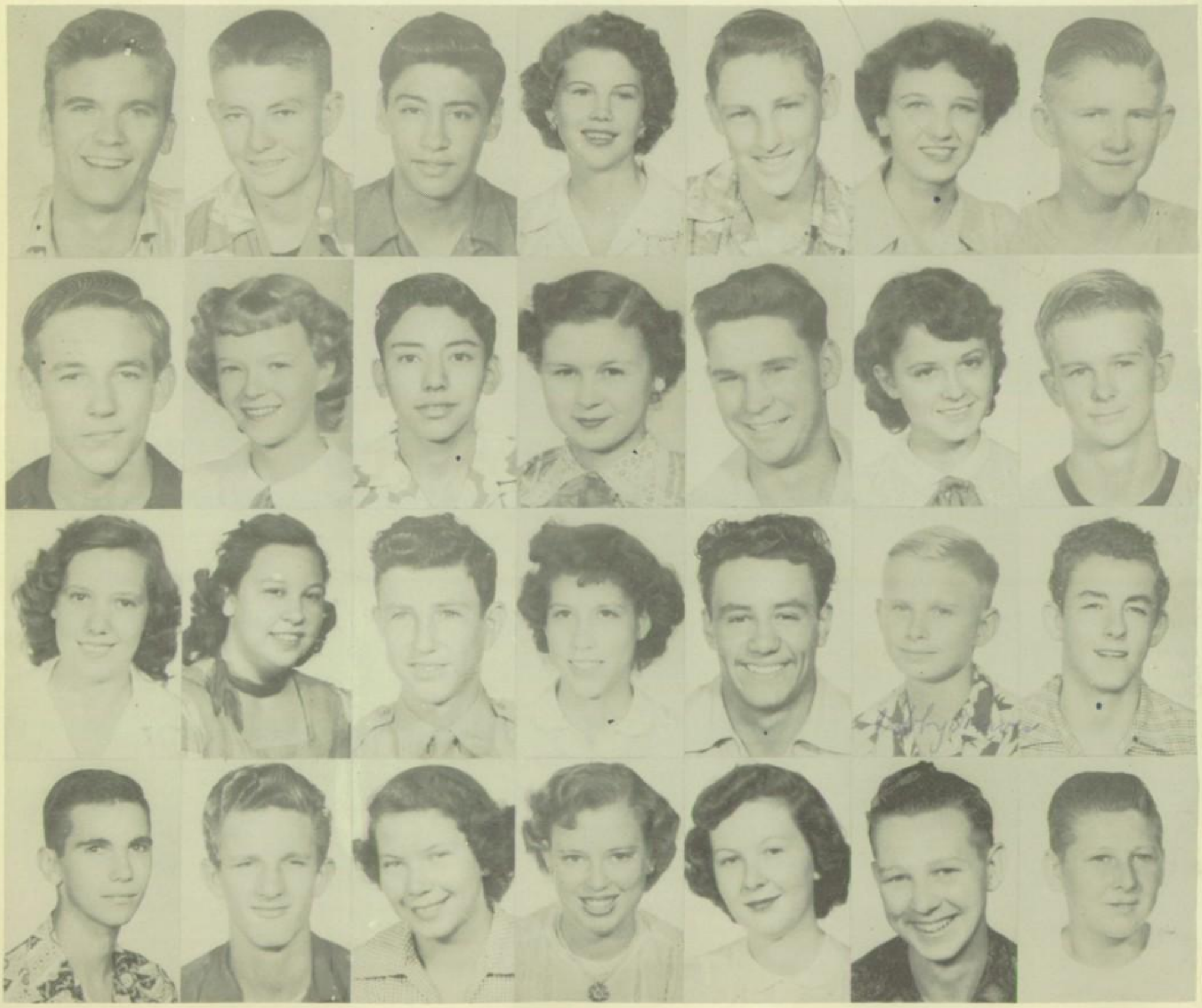

First Row

Sue Odom
James Owen
Edward Owsley
Evelyn Ozmer
Frances Pool
Faye Pope
Mike Pennington

Second Row

Joe Penninger
Delores Pennington
David Pierce
Bobbie Pearson
Durwood Pearce
J. B. Payne
Gordon Paulowsky

Third Row

Juanita Pantoja
Wayne Parish
John Park
Jo Parrish
Cleta Pate
Jimmy Patterson
Helen Quattlebaum

Fourth Row

Neta Quisenberry
Buddy Rains
James Ragan
Rosa Raller
Kathleen Rainwater
Charles Raney
Wynon Redwine

sophomores . . .

sophomores . . .

First Row

James Rendall | Barbara Reese | Buddy Reeves | Sharon Reeves | Dewey Reeve | Paulette Reyna | Barbara Reynolds

Second Row

Phil Rice | Brent Richardson | Johnnie Ricketts | Frances Roach | Roscoe Robbins | Leon Roberts | Billy Roden

Third Row

Esther Rodriguez | Pat Rogers | Carlyne Rowe | JoAnn Scott | Gussie Sellars | Neta Sewell | Jay Shaw

Fourth Row

Willie Shipman | Bettie Shelton | Jack Skinner | Jean Skinner | Charles Slaton | Yvonne Sparks | Mary Speegle

First Row

Jo Spelee
Jerry Sprinkle
David Spurgeon
Flora Stephens
Bettye Stevens
Judy Stevens
Gene Stiles

Second Row

Mildred Stogsdill
Allen Stone
Paul Story
Sylvia Stout
Margaret Summarell
Mary Swindell
Wendell Talley

Third Row

Edna Tate
Cecil Thomas
Joyce Thomason
Jan Thomason
Richard Thomason
Dale Tolar
Dewayne Toney

Fourth Row

Minnie Torres
Wayne Trott
Larry Turnage
JoFrank Turán
Angus Turneau
Janyth Turner
Kenneth Vanderford

sophomores . . .

sophomores . . .

First Row

Kathryn Vanderford
Ronnie Vantrease
Susie Vasquez
Margaret Vaught
Lolamay Vaughan
Billy Waddell
Billy Wakefield

Second Row

Charlie Wakefield
Jimmy Walker
Ray Wallum
Carolyn Walsh
Pat Walsh
Dorothy Ward
Bennett Watson

Third Row

Sue Welch
Gertrude Wells
Joe Werner
Anne Westmoreland
Patsy Wetterman
Nelda White
DeLacy Whitter

Fourth Row

David Wilkerson
Carol Williamson
Jess Wilmoth
Delores Wilson
Shirley Winders
Wayne Winford
Gerald Wingo

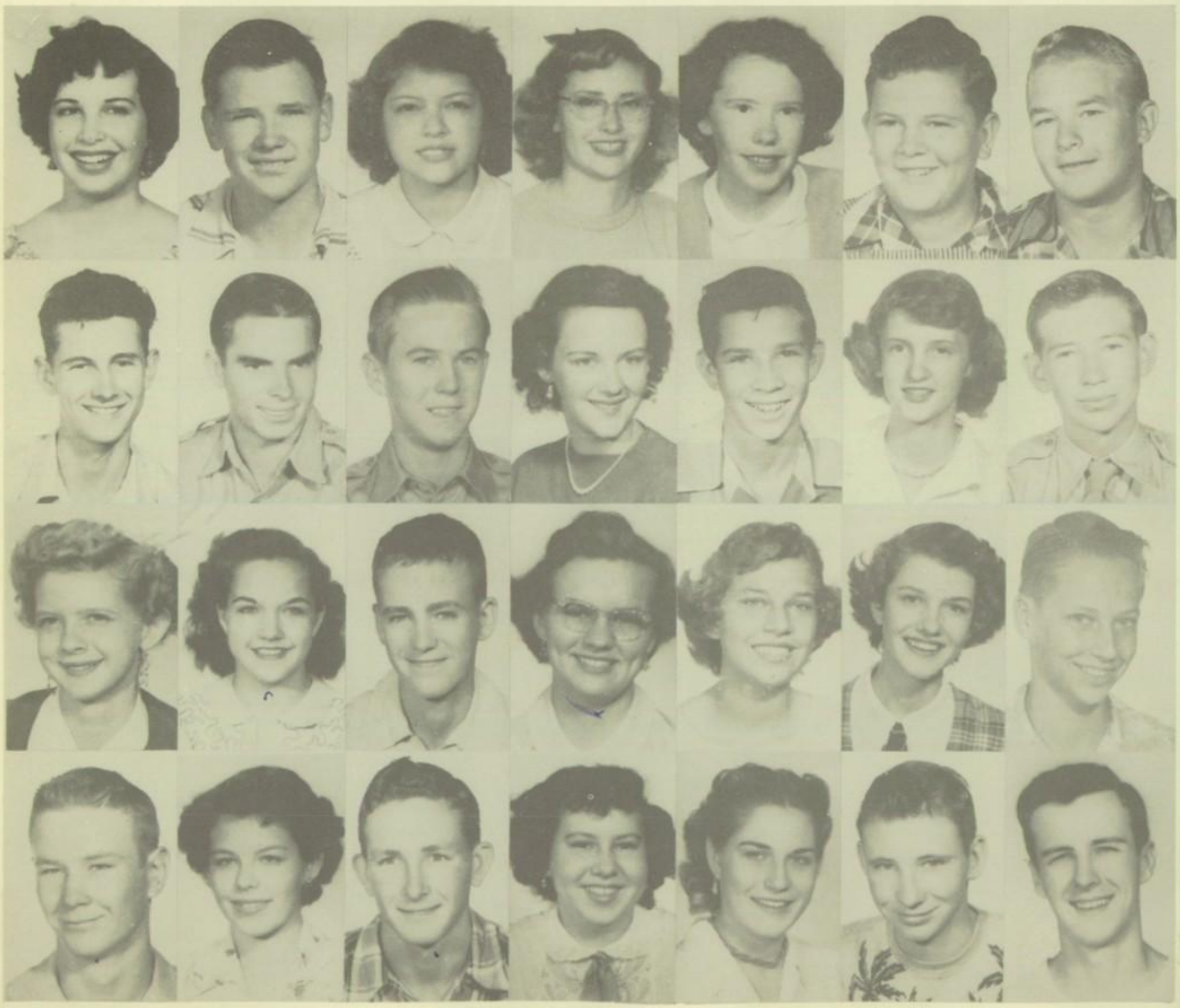

Chester Winnett
Betty Wood
Billie Wood
Bill Woods
Bonnie Wooten
Mary Wren
Joe Wright
Norma Wright
Marvin Young
Jackie Yovanovich
Tex Johnson

sophomores . . .

Open up

a good book...

"all that mankind has done, thought, said or been, it is lying in magic preservation in the pages of books. they are the chosen possession of men."
—Carlyle

new Opportunities Library

library assistants

2nd semester

Norma Bunch
Jacqueline Ellis
Gladys Forbes
Deron Hamilton
Paula Harper
Wanda Kirkpatirck
Pauline Martinez
Deborah Randolph

1st semester

Mary Frances De Puma
Wanda Kirkpatirck
Donna Knight
Julia Leslie
Pauline Martinez
Eileen Smith

Mrs. Mays shelves books and magazines.

Careful book selection guarantees an interesting book for each student.

Study time proves profitable to Tech students.

Eileen types new cards for much-used library books.

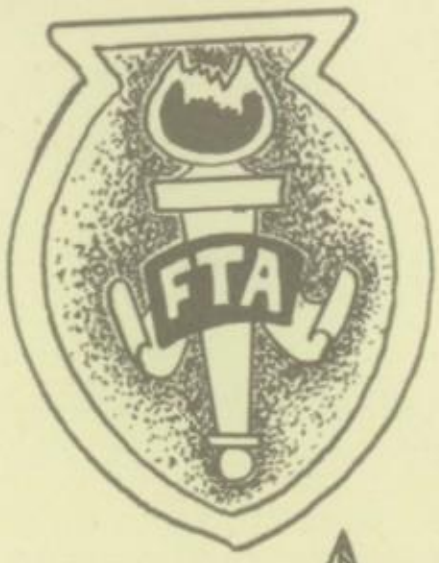

red cross

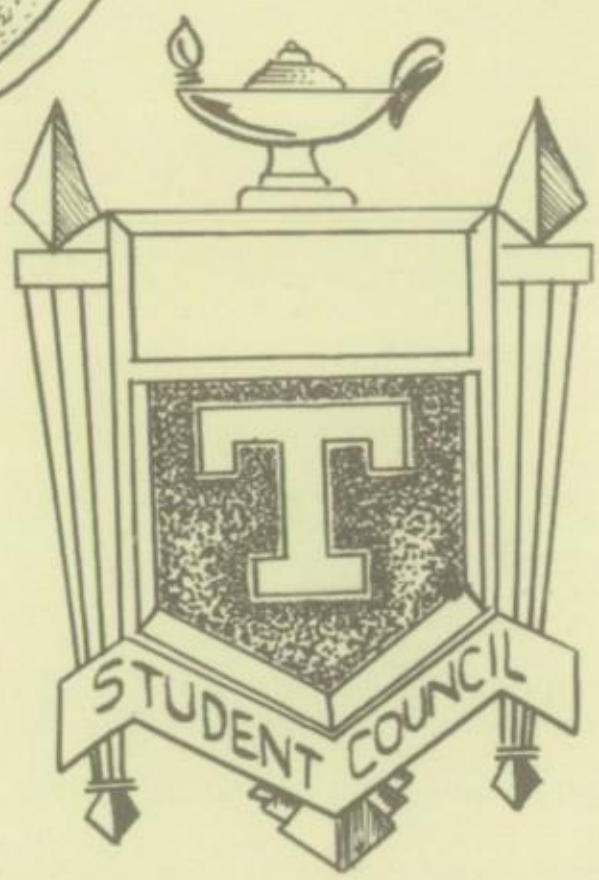

rodeo club

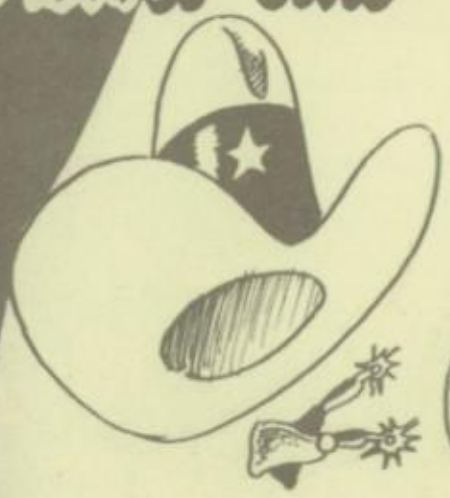

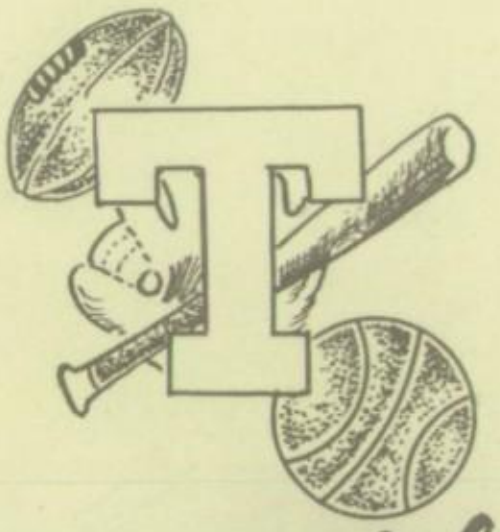

T-club

allied youth

organizations

Mr. Wally Pitts
Sponsor

Frank Linehan
President

square dance club . . .

Evelyn Evans, Shirley Pole, Ila Robertson, Virginia Mason, Jean Bennett Beverly Johnson, Barbara Hamm, Patty Pierce, Mr. Wally Pitts, Frank Lineham.
John Wiese, Eddie Hamilton. Thomas Stockton. Bob Mc Gregory.

rodeo club . . .

Mr. Kingsbury
Sponsor

Jerry Miller
President

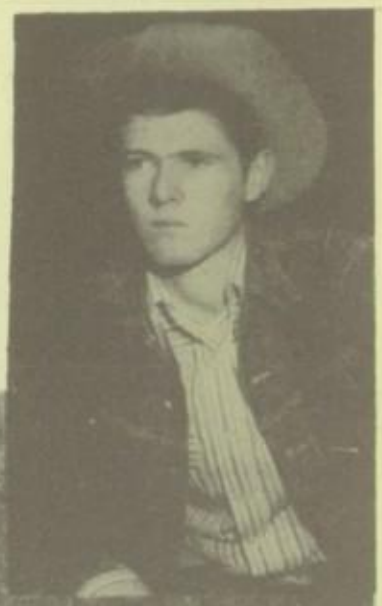

First row—Reese Julius, Jerry Miller, Beverly Johnson, Annett Mathis Jeanell Swartz, Peggy Lyles, Barty Broom, Willie Shipman

Second row—James Cabe, Dolores Newbill, Barbara Byrd, Jimmy Potts, Bernice Groves, Sharon Moore

Third row—Charles McCullers, Glenn Norton, Joan Lockett, Jimmy Clauder

Fourth row—Gordan Lee, Tracy Cox, Clem Henderson

Fifth row—Ronnie Allen, Kenneth Wilson, Johnny Ricketts, Annette Jones, Ola Bee Barefoot, Bill Morgan

Seated—Billy Harvey, Wade Lewis, Richard Grider, Travis Blassingame

v.i.c. officers . . .

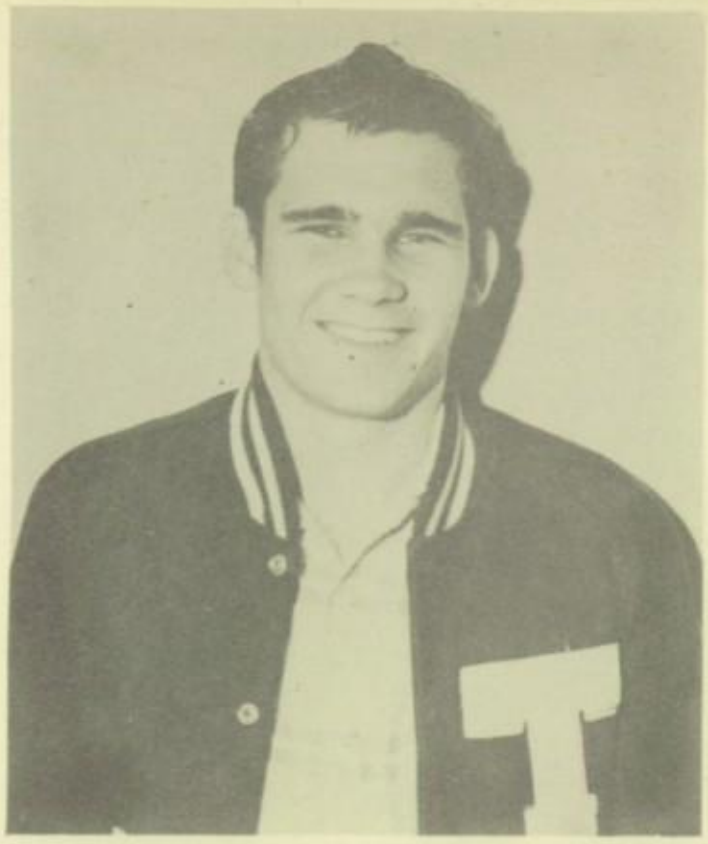

R. L. Rogers
All School President

First Row: Lillian Dobkins, Arthur Massey, Carol Kingsbury, Barbara Berry, Ruthie Allen, Carol Williamson, Leon Tribble.

Second Row: Wayne Ballard, Jeanette Holland, Twyla Herd, Travis Smith, A. B. Williamson.

Third Row: Kenneth Busk, Jimmy Owens, Billy Harvey, Maurice Oakes, R. L. Rogers, Piney Hutchinson.

Fourth Row: Norman Perkins, Mrs. McGee, Don Lotspeich, Ray Sinclair Raymond Benfer, Charles Ogletree, Salvador Vargas, Wayne Parrish.

Fifth Row: Reese Julius, Charles Wakefield, Lowell Webb, Mr. Wetzel.

Mrs. Nell LaGrone
Sponsor

green jackets . . .

Tech's newest club the Green Jackets is composed of girl students who have grades averaging a "B" with study hall, and citizenship grades of "A". There are fifty members at the present time.

A lieutenant has been chosen for each period, and it is her duty to see that every girl is at her assigned place and doing her job.

First Row: Claudia Moore, Jeanette Mauldin, Katherine May, Irene Wood, Carmen Baltasar, Phyllis Little, Sharon Moore, Jeanette Barlow, Jean Skinner, Mittie Jackson.

Second Row: Peggy Lewis, Paula Harper, Marylyn Haddock, Kay Halloway, Evelyn Osborn, Neta Quisenberry, Ruby Brown, June Young, Jerene Davis, Dorothy Hollingsworth.

Third Row: Jacqueline Ellis, Harriet Ketchum, Freda Gumpert, Carol Hidler, Ruby Brown.

Fourth Row: Mavis Montgomery, Wanda Kirkpatrick, June Norris, Ann Westmoreland, Martha Goodger, Elizabeth Kirbo, Edna Curtner.

Fifth Row: Shirley Harrison, Patsy Butler, Jackie Hozze, June Weisenbocker, Fleeta McCullers, Billie Helton, Wanda Kirkland.

Sixth Row: Bebe Lou Boggus, Sue Cobb, Frances Roach, Mary Nell Wren, Patsy Maxwell.

Seventh Row: Wanelle Chamberlain, Nancy Blitch, Janet Tuttle, Beverly Simmons.

f.t.a.

HELEN DRAKE
Sponsor

ALETIA WILMOTH
President

Officers: Beverly Jordan, Peggy Ayars, Margaret Morse, Aletia Wilmoth

First Row: Pauline Whelchel, Barbara Reynolds, Virginia Wright, Barbara Harry, Julia Leslie, Norma Wright, Frances Taylor

Second Row: Ann Bettes, Mignon Hunter, Annette Jones, Jeanne Lewis, Geraldine Stanford, Merle Estes

Third Row: Peggy Lewis, Betty Hines, Kathryn Vanderford, Christine Stewart, Jo Ann Scott, Nelda Appleby

Fourth Row: Joy Hudson, Ann Hamilton, Lillian Dobkins, Betty Allen, Joe Wright

Fifth Row: Mary Swartz, Gloria Dyer, Jean Skinner, Bunny Crabb, Gordon Johnson

ANITA TAYLOR
Sponsor

red cross . . .

MARY KRUSE
President

Officers: A.B. Williamson, Mary Kruse, Shirley Dillard

First Row: Shirley Spenser, Pat Moore, Bettie Shelton, Carlyne Rowe, Lillian Dobkins, Travis Blassingame, Billy Ray Holland

Second Row: Beverly Pennington, Marilyn Ames, Jo Ann Shugart, James Downey

Third Row: Mary Beth Nolley, Joan Lockett, Lillian Drews, Edna Tate, John Hobbs

Fourth Row: Karl Bettes, Johnny Hooper, Roy Witt, Glynn Valentine, Powell Glenn

student council . . .

SPONSOR-Charles Greathouse

PRESIDENT-Carroll Pittman

SPONSOR-Jack Bentley

Officers: Carroll Pittman, Charles Swartz, Bunny Crabb, Diane Suitt.

First Row: Peggy Ayars, Mary Kruse, Susie Urquidi, Christine Stewart, Glenda Peacock, Betty Ames, Floyd Rolfing.

Second Row: Freda Gumpert, Julia Leslie, Lillian Dobkins, Barbara Blair, Patsy Tidwell, Shirley Dillard.

Third Row: A. B. Williamson, Nancy Rowe, Betty Mathews, Jeanette Holland, Martha Goodger, Margaret Morse, Mary Nell Wren.

Fourth Row: Wanda Kirkland, Charles Leningham, Lamar Loften, Jerry Crayne, Alvin Barker, Troy Cox.

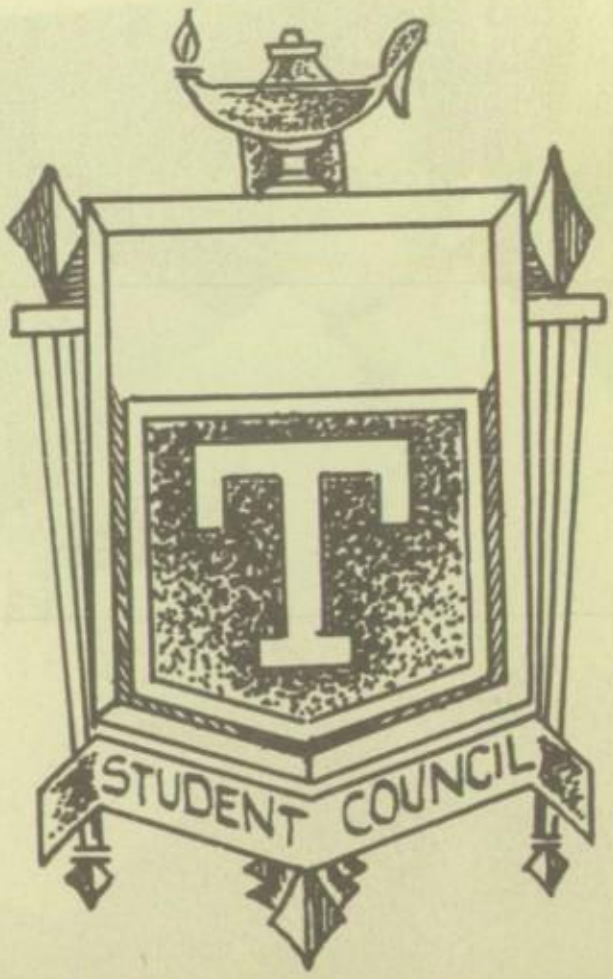

Nelda and Jo Ann
Co-editors of the Tech Bulldogs

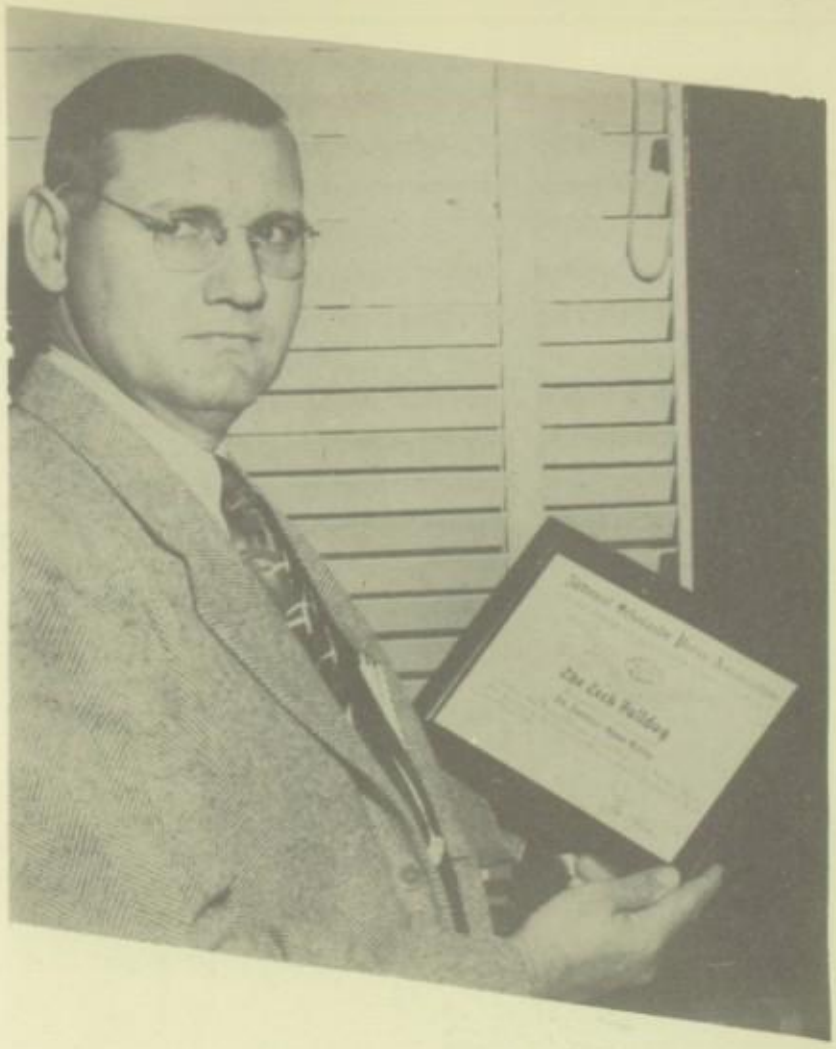

Mr. Randall Seely
Sponsor of the Tech Bulldogs

paper staff . . .

Bob Perritt
Business Manager
(Jerry Draper not pictured)

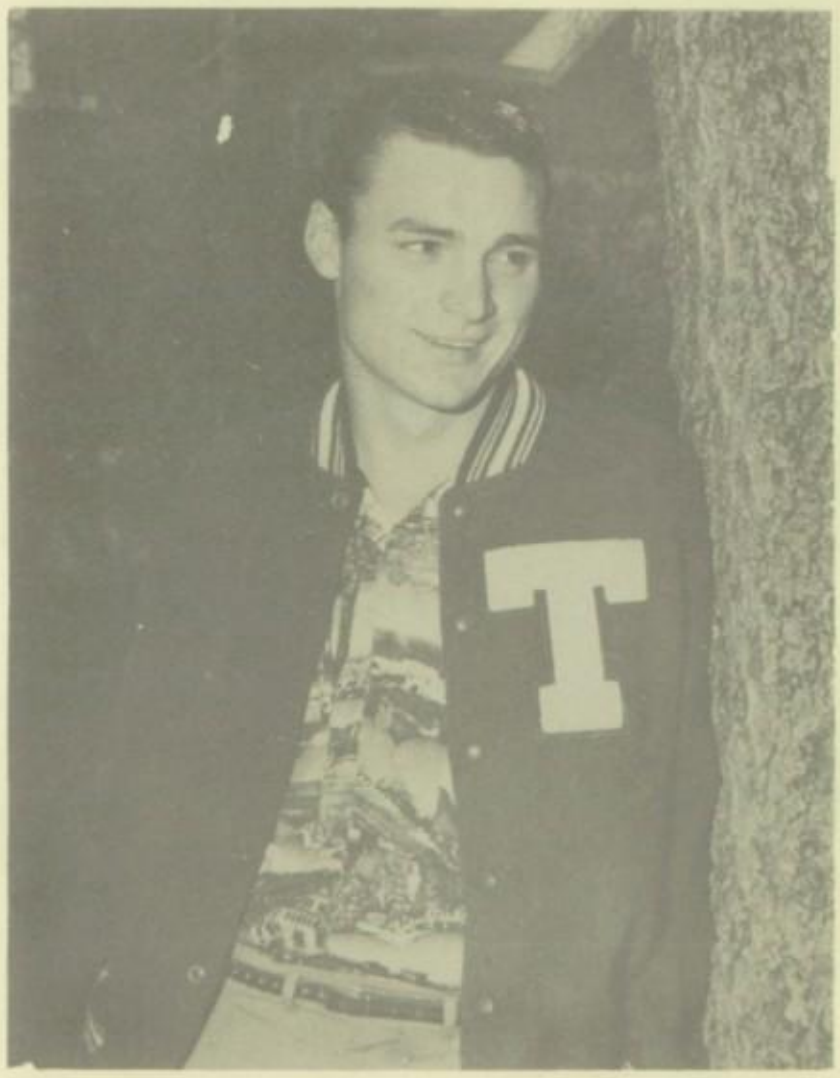

J. W. McKay
Associate editor

George and Carl, Photo Editors.

Bonnie Carlton and Marylin Ames, Society Editors.

Delores Head and Betty Edmonson, Exchange Editors.

F. D. Martin and Ray Cook, Sports Editors.

annual

Mrs. Catherine Thomas
Sponsor

Charles Livingston
Editor

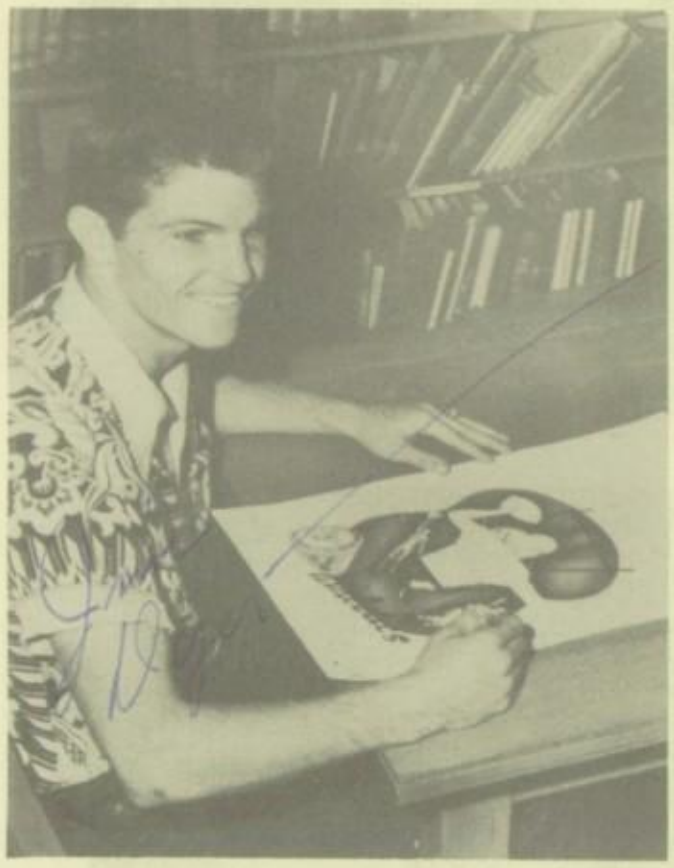

Jimmy Dyer
Associate Editor

Howard Dudley
Type Setter

staff . . .

Janet White, Class Editor

Carl Smith, Photographer

George Cone, Photographer

Lots of luck,
Wanda

Wanda McClung, Class Editor

annual staff

Bob Perritt -Art Editor

Douglas Brazell-Printing Editor

Orville Sellars -Photographic Printer

Bob Hilton-Printing Editor

James Hay-Photographic Printer

James Hill-Art Editor

Mr. Wayne Barnett

Mr. Kellam Wetzel

Major Edward Jordan

allied youth

Bob Hilton, President; Nelda Appleby, Secretary; J. W. McKay, Vice-President; Jimmy Guinn, Treasurer.

The Purpose of the Allied Youth is well expressed in its oath of allegiance: "To seek the truth concerning beverage alcohol and the best way of life in relation to this problem".

Tech has the largest A Y post in the city.

bulldog forum . . .

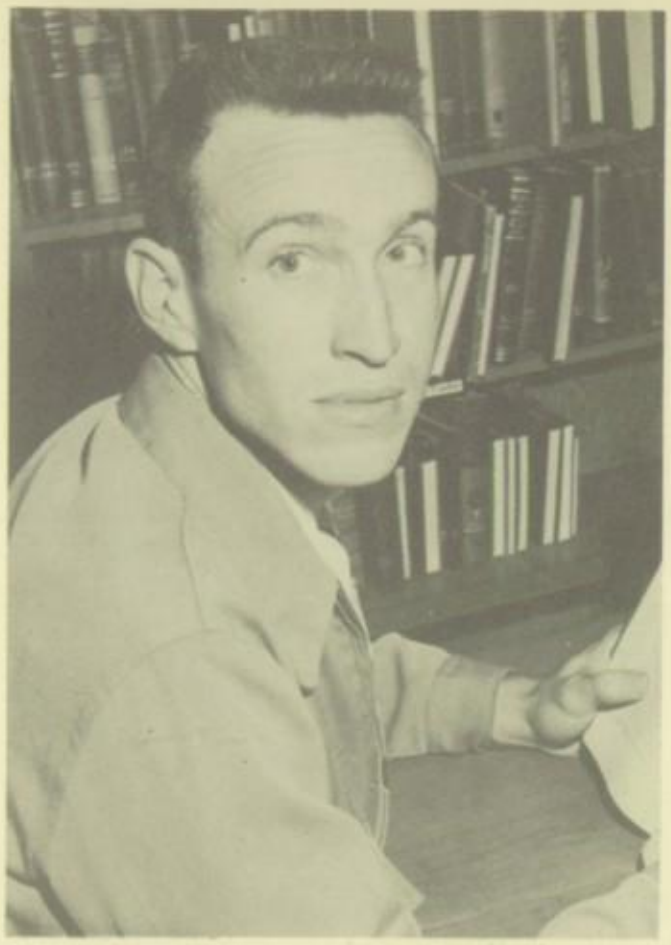

Paul Sagers
President

Bill Scoggins
Sponsor

The purpose of the Bulldog Forum revolves around aims and reasons. We wish to help the interested student to understand the motives behind the action of our modern civilization. We wish to help that student overcome any prejudice and narrow-mindedness that he may absorb from his every day existence in a world too filled with such tragedies.

Larry Livingston, Lowell Webb, Bobby Neaves.
Barbara Berry, Bill Scoggins, Carol Williamson, Paul Sagers, Ruthie Allen.

who....
HIGH SCHOOL
TEXAS

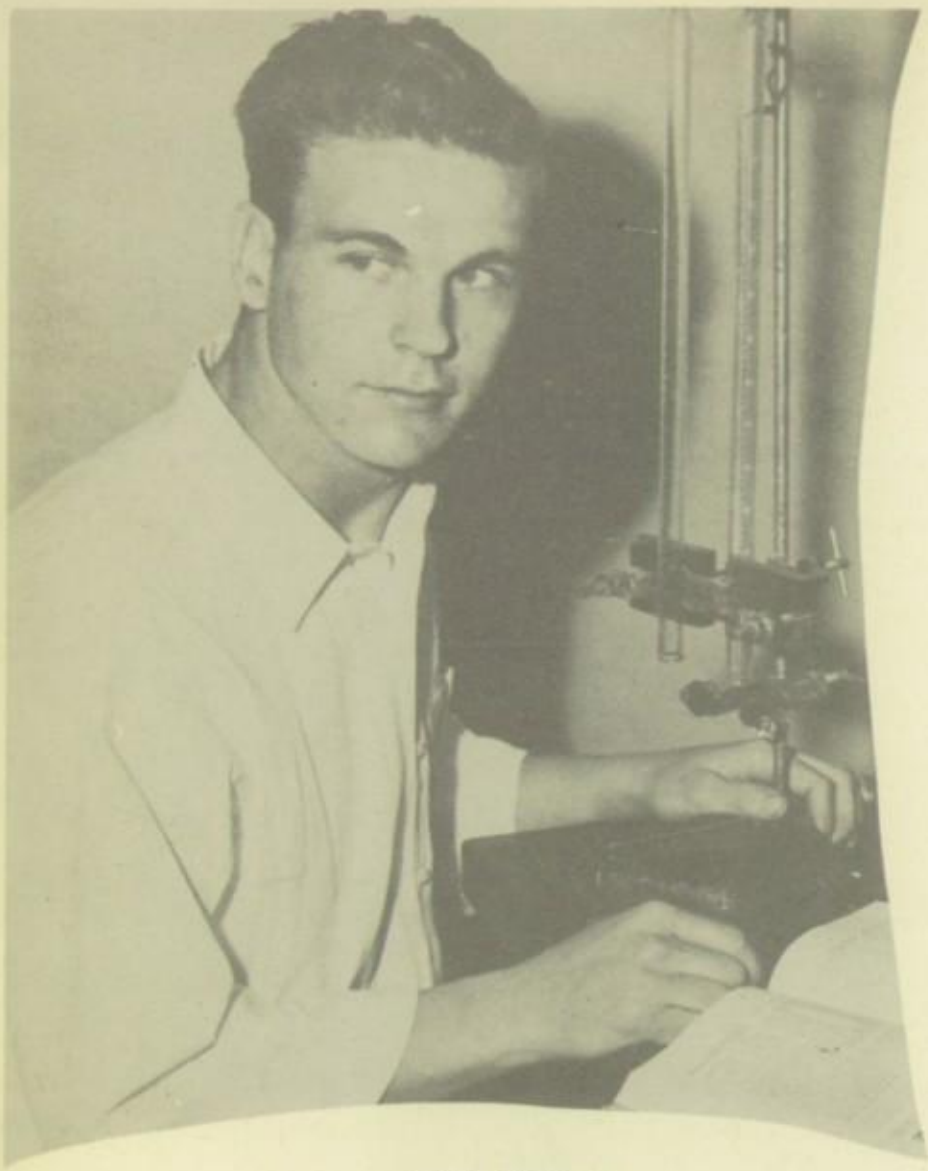

Bob Hilton
Science

Coeta Chambers
Business

Dolores Head
Chorus

Virginia Harris
Cosmetology

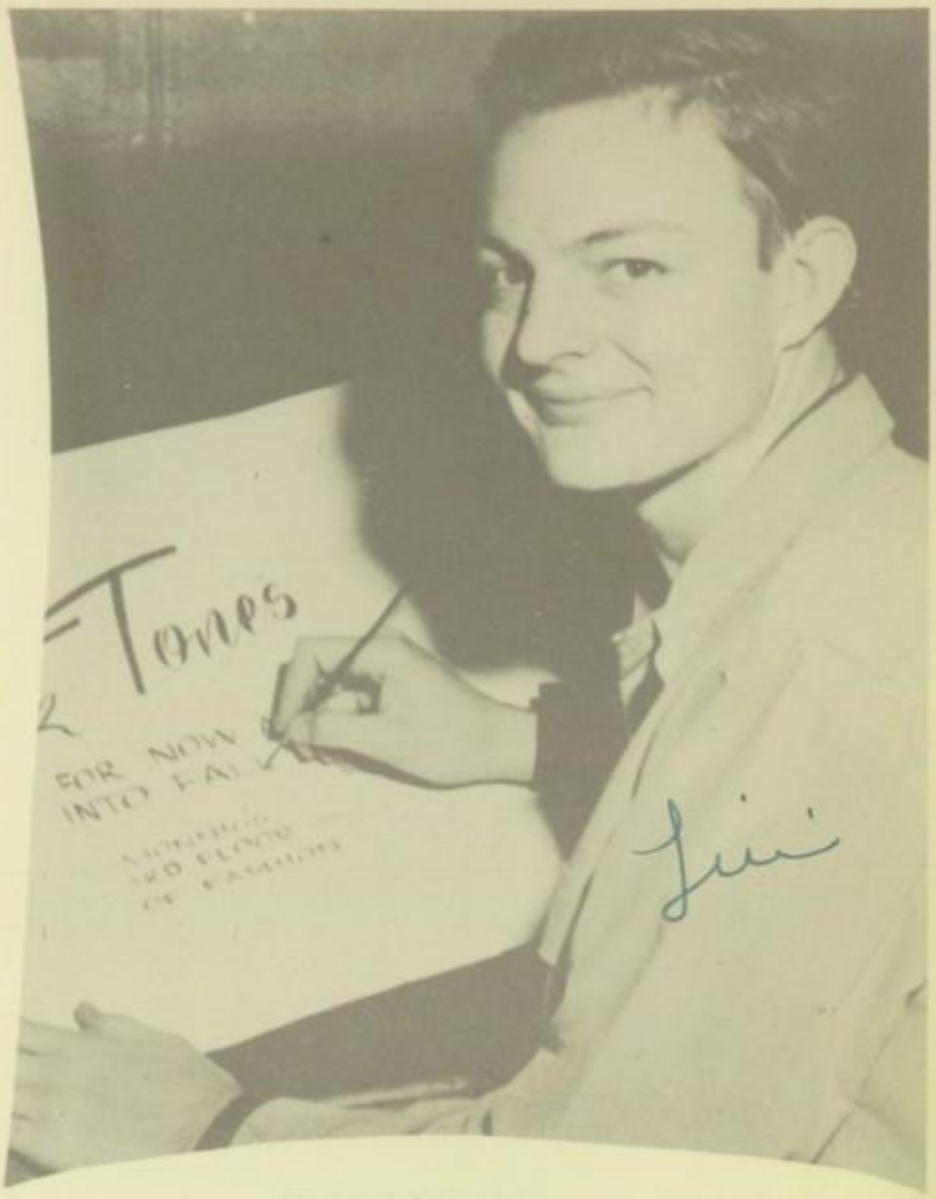

Charles Livingston
Art

Robert Gumm
Automotives

Alice Redmond
Band

Joan Fogelin
Drafting

Mack Lee
Electronics

A. B. Williamson
Engineering- Drafting

Diane Suitt
English

Nelda Wells
History

Jo Ann Shugart
Journalism

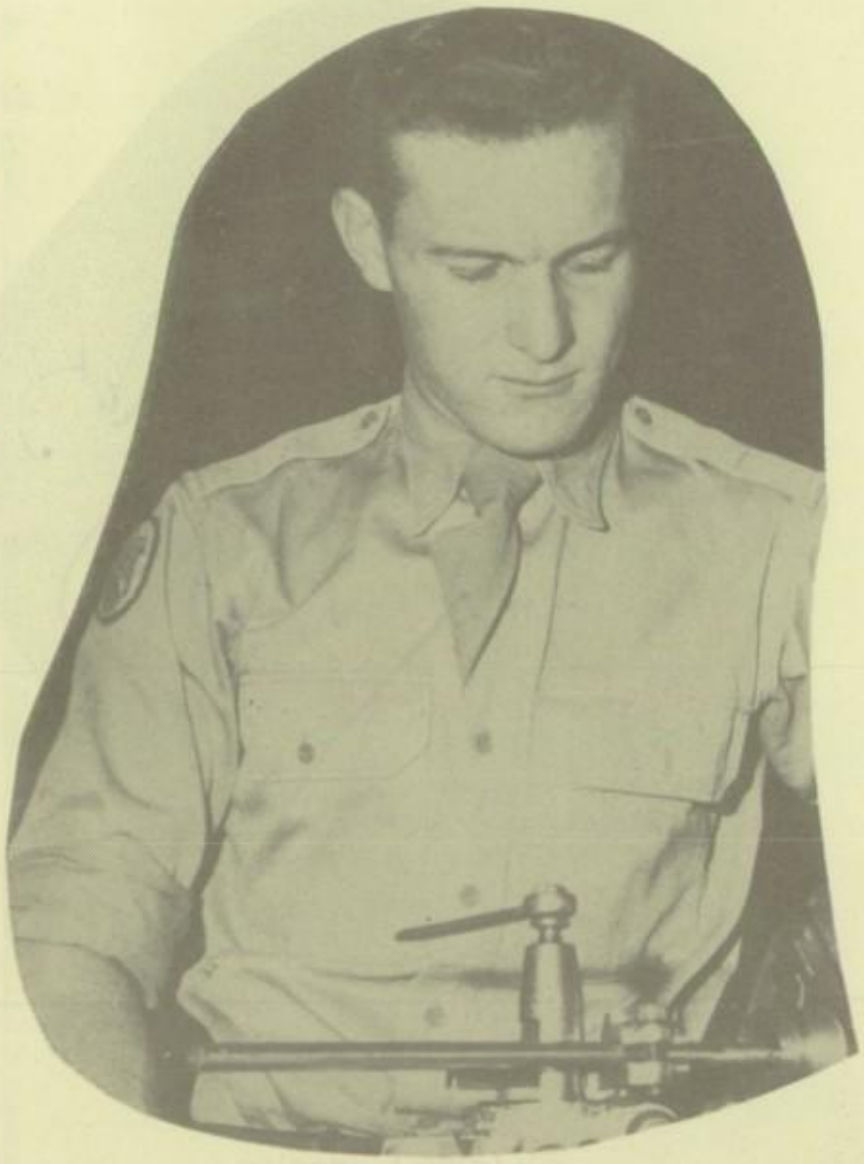

Alfred Crane
Machinery

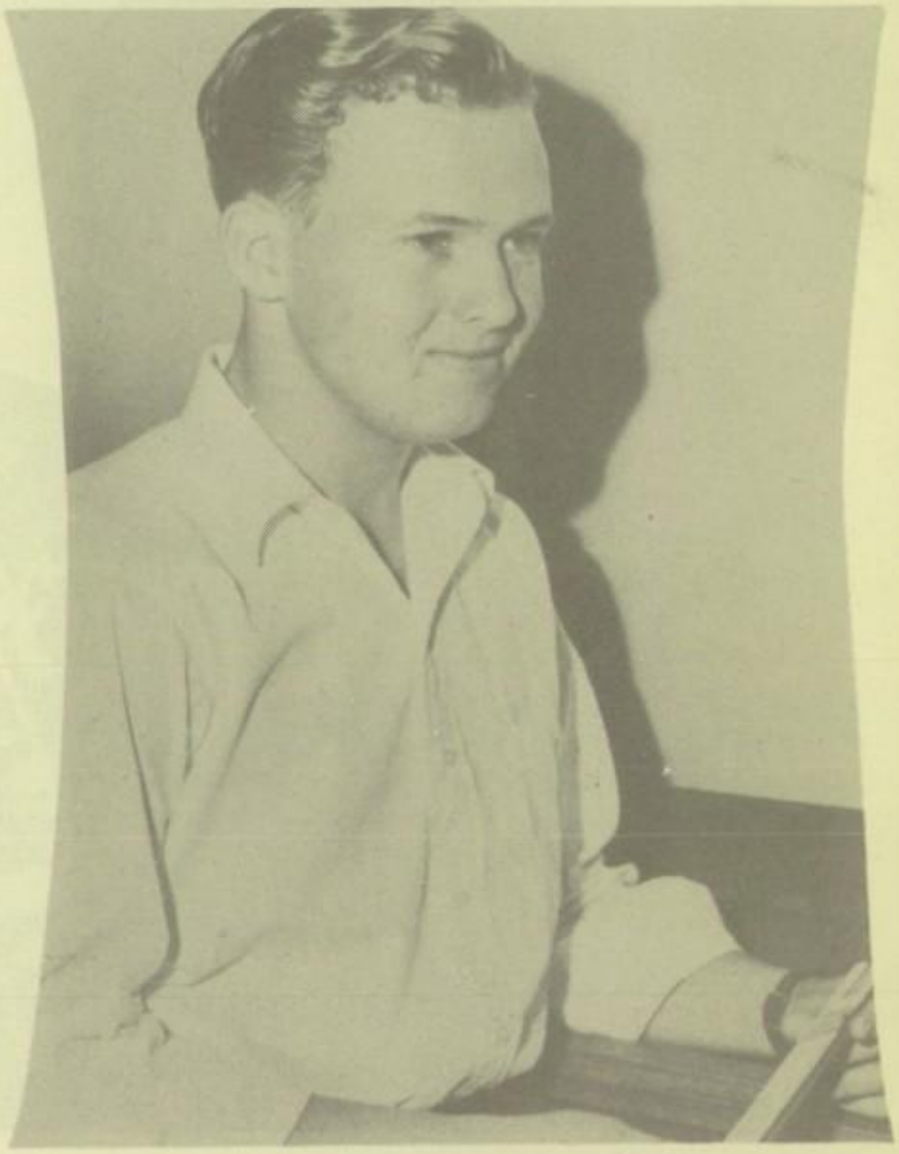

Richard Halloway
Mathematics

James Simpson
Boy's P. E.

Joy Hudson
Girl's P. E.

Hylma Wagnon
Photography

Jesse Gonzales
Printing

Lamar Loftin
R. O. T. C.

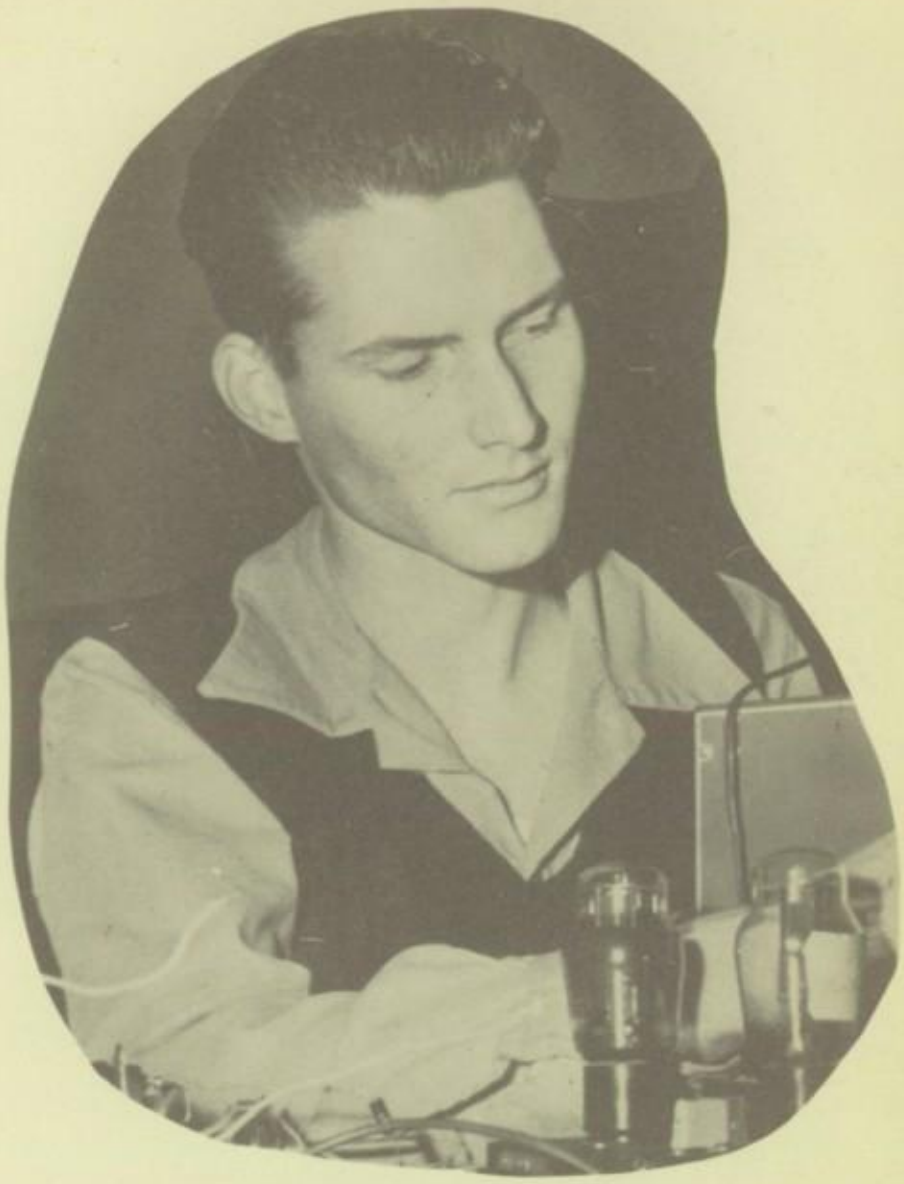

Charles Sullivan
Radio

Betty Allen
Speech

Norman Perkins
Woodworking

Judges' Box
TECHNICAL HIGH SCHOOL
HOUSTON, TEXAS
favorites

Jeanette Mauldin
Sophmore Favorite Girl

Sophomore Favorite Boy

Jackie Davis

Favorite Junior Girl

Shirley Dillard

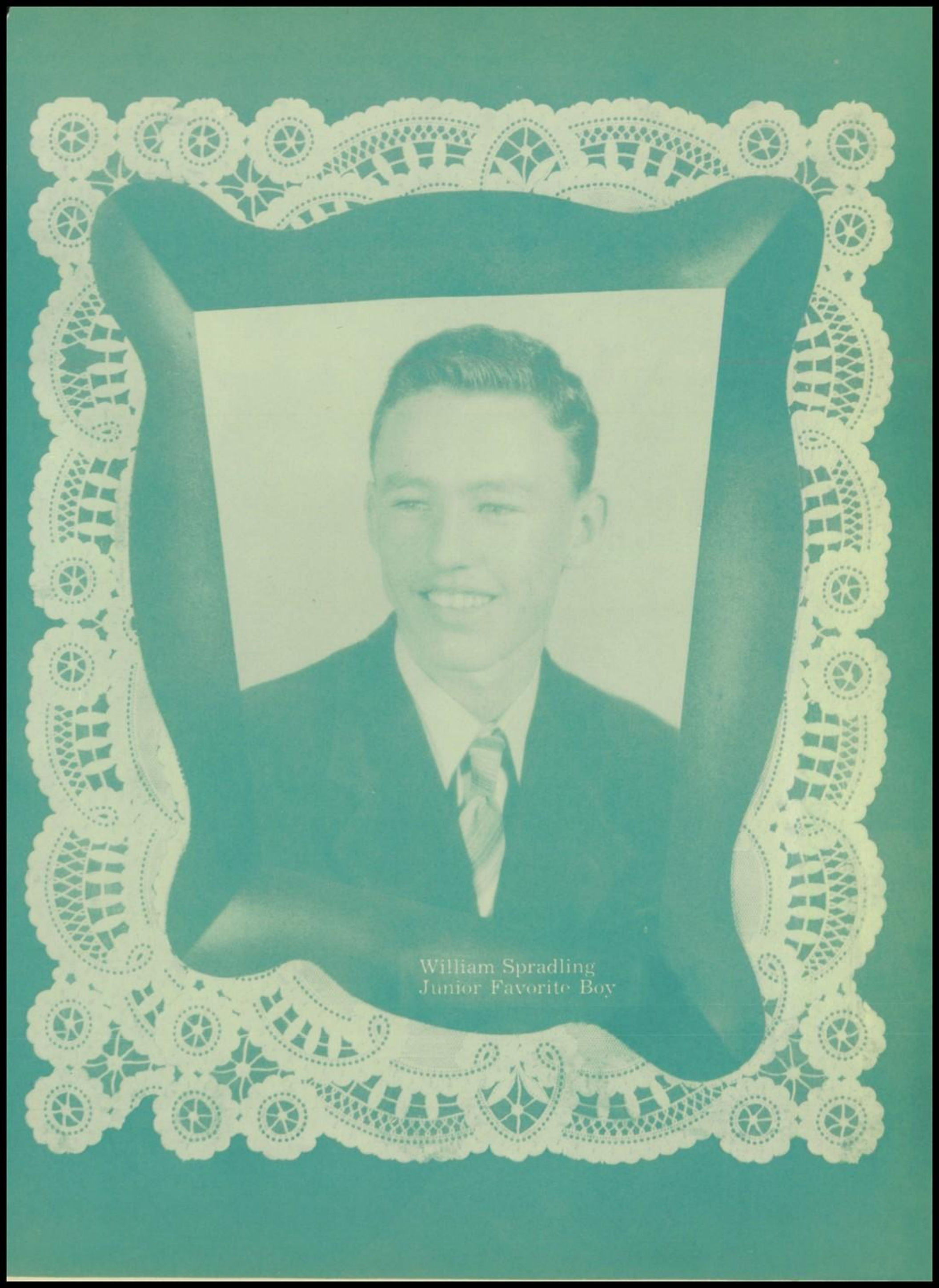

William Spradling
Junior Favorite Boy

Senior Favorite Girl

Aletia Wilmoth

Prather Garrett
Senior Favorite Boy

Ranch queen and foreman
Mary Francis DePuma
Reese Julius

Gertrude Wells

band sweetheart

Leon Gornto—Drum Major

Jean Needham, Jean Skinner, Jeanette Walker,
LaVera Mullins and Helen Douglas—Majorettes

Jeanette Walker—Head Majorette

band . . .

TECHNICAL HIGH SCHOOL
FORT WORTH, TEXAS

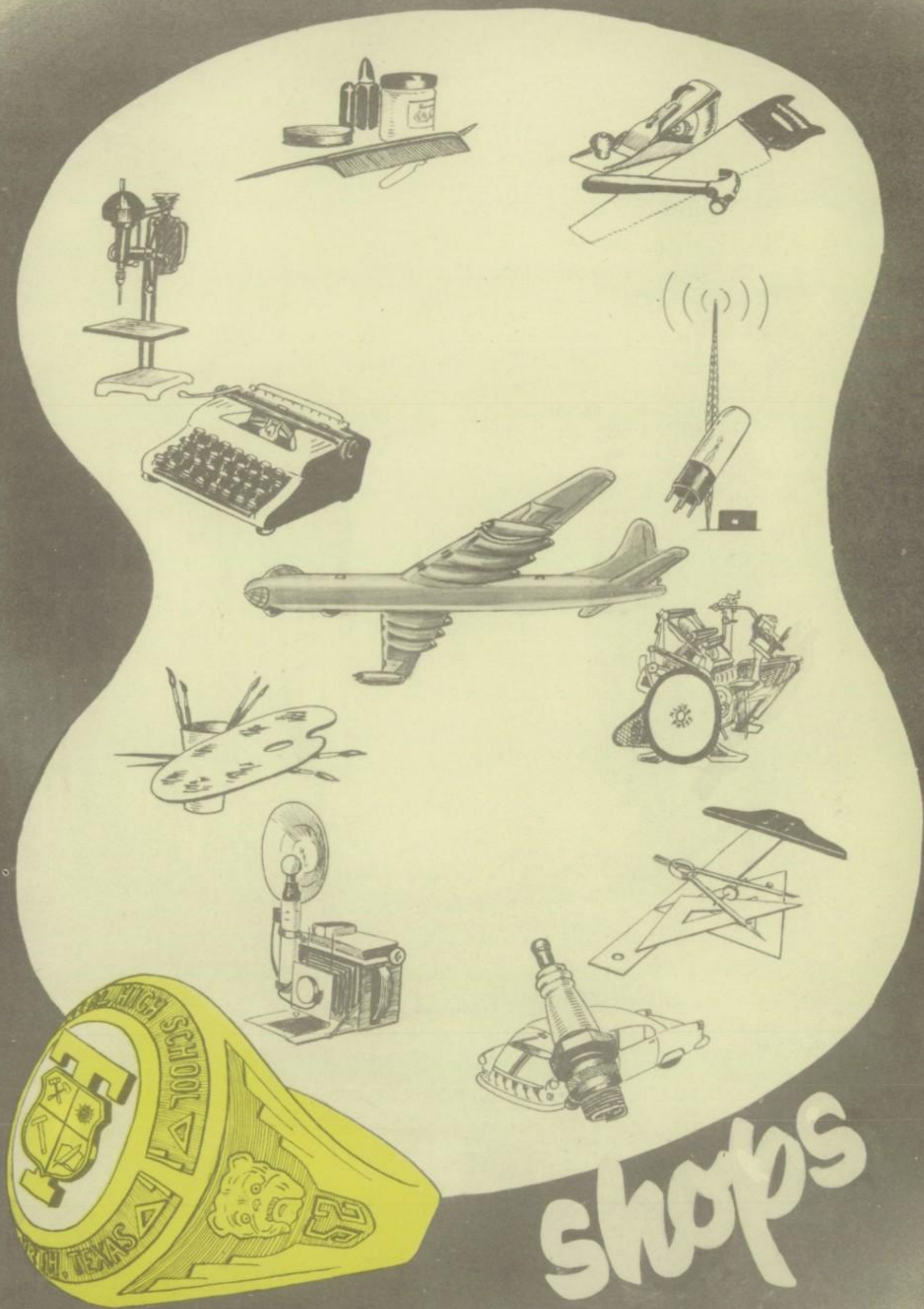

shops

Boys are studying the operation and trouble shooting on a Curtiss Electric propeller make-up.

A complete overhaul is made on a J-5 cub. This airplane is to be used by "Flying Bulldogs".

These boys are painting on registration numbers after a recover on Ercoupe wings.

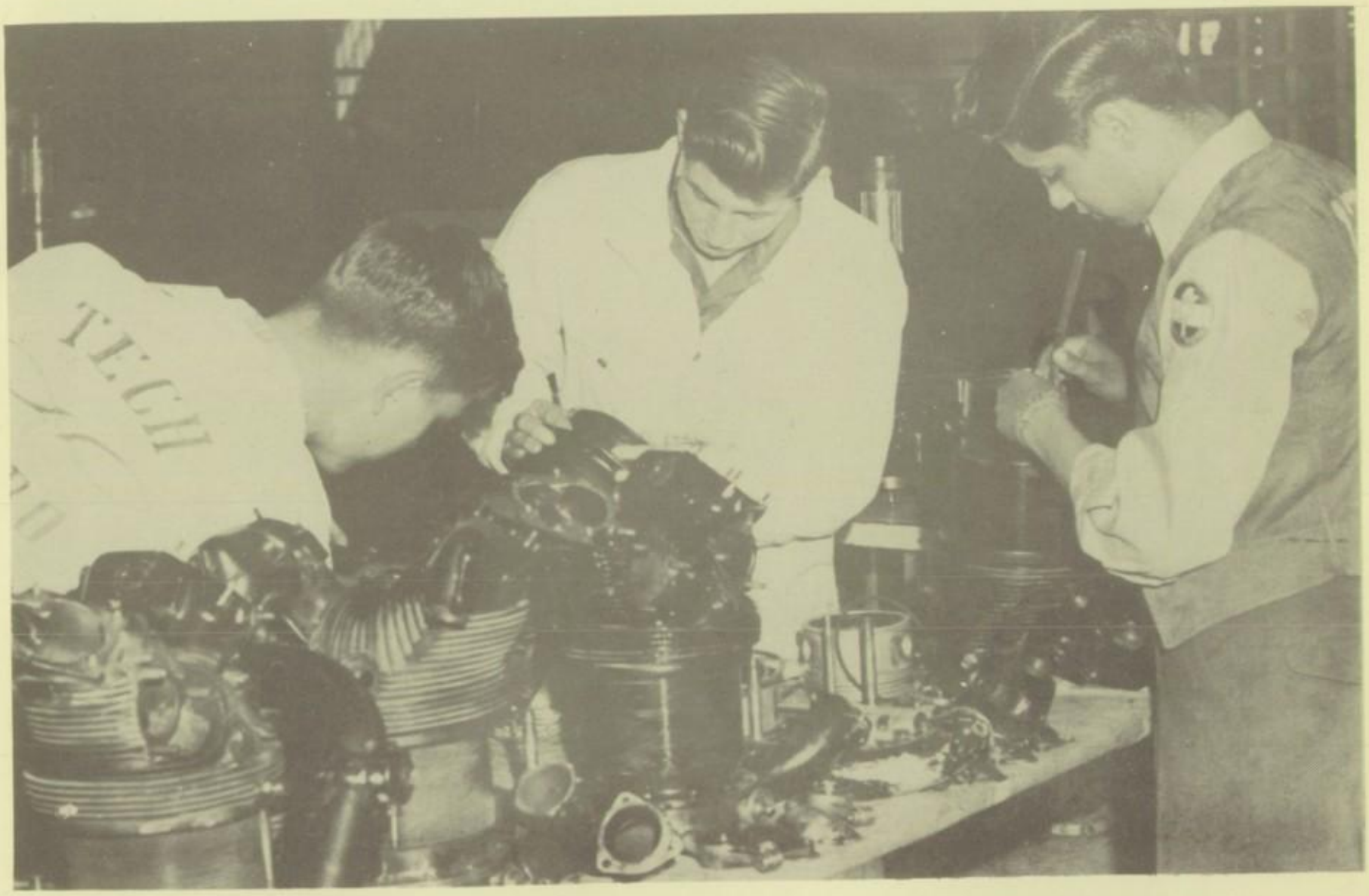

R. 985 Engine overhaul is being made. Precision, measurement, and accuracy are a must in aircraft engine overhaul.

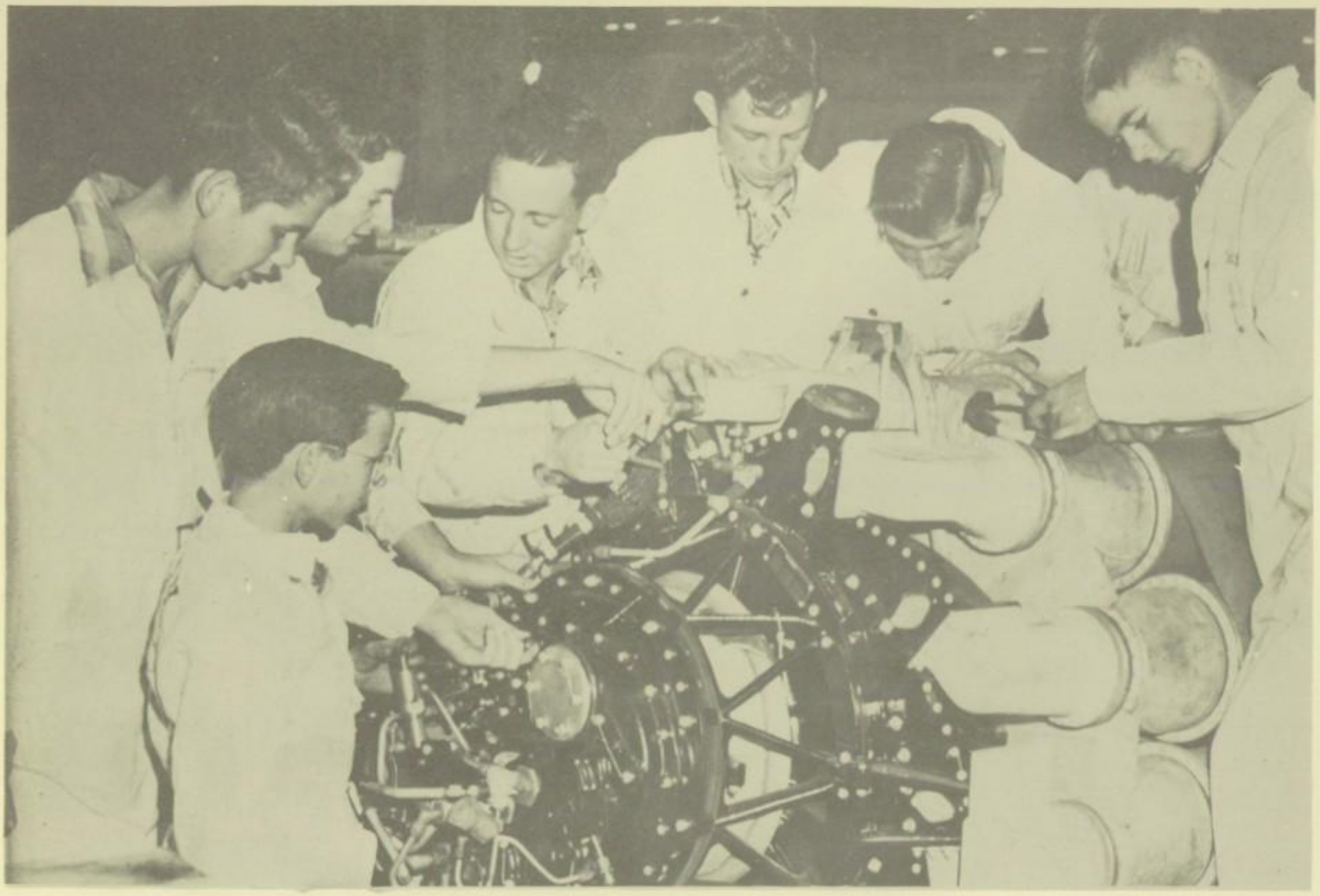

Aeronaoutics.

The aeronautics department, one of our newest courses which is held at the Technical Institute, promises to be one of the most interesting and exciting courses offered at Tech for air-minded students.

The general purpose of the course is to teach boys the theories of flight and to graduate students as licensed aircraft mechanics.

Students majoring in this department must be able to repair engines, use sewing machines on damaged aircraft, and also be able to mix and spray paint.

Another program of the aeronautics course is the Civil Air patrol, in which students attend meetings and receive further training in the aeronautics field.

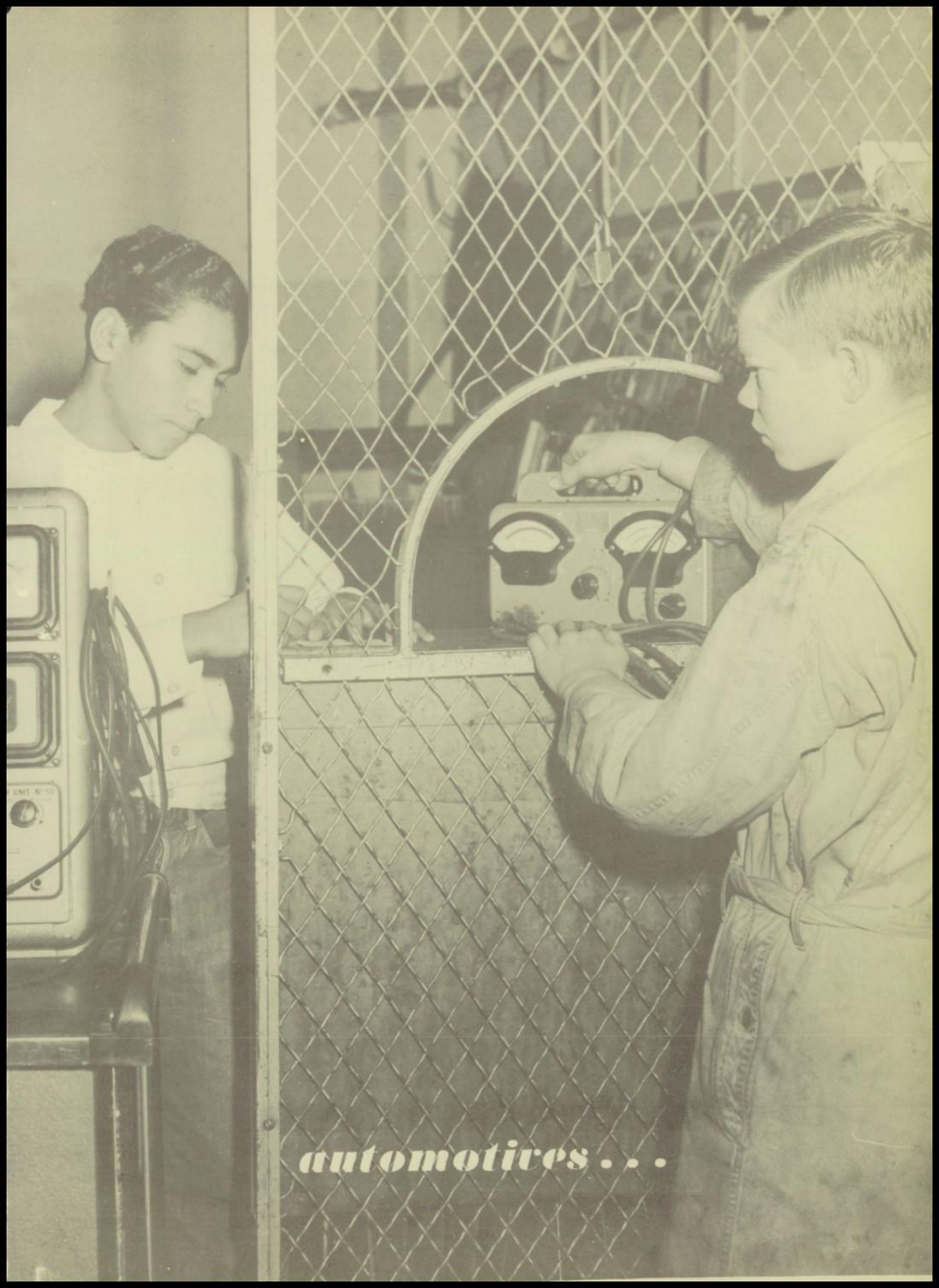

automotives . . .

Automotive students learn to do acetylene welding.

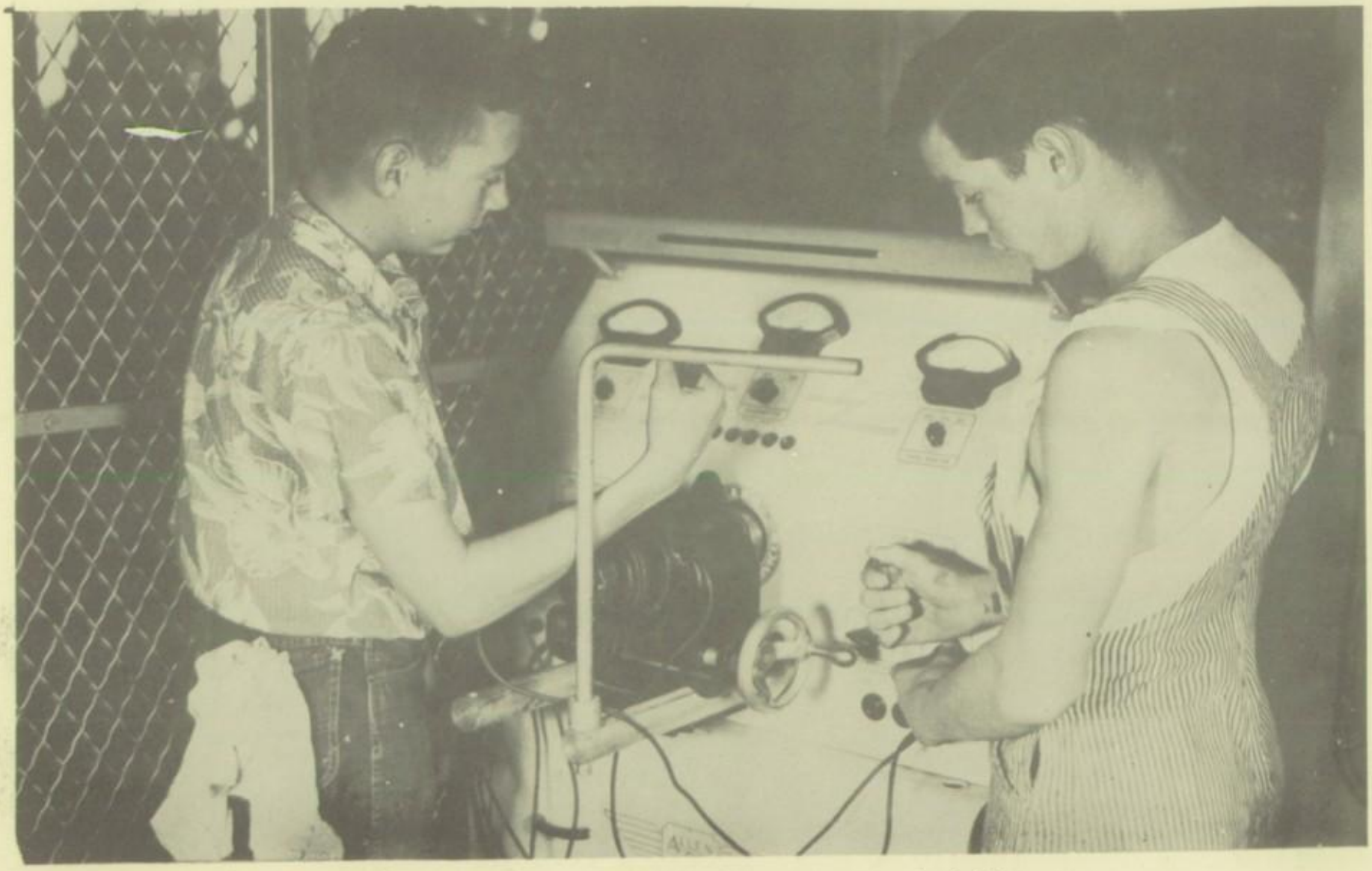

Starter generator test stands prove very helpful.

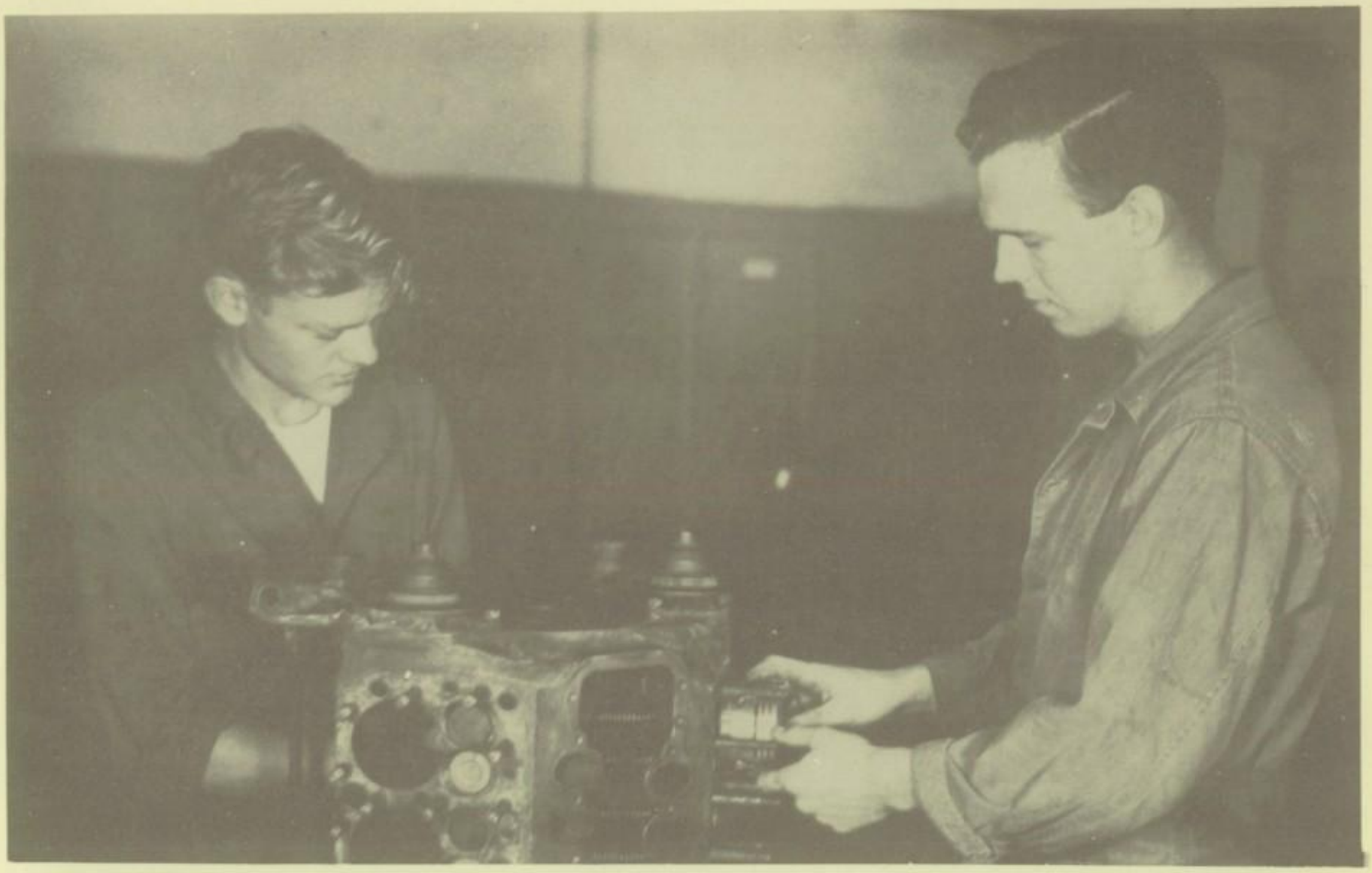

This V-8 engine gets a complete overhauling job.

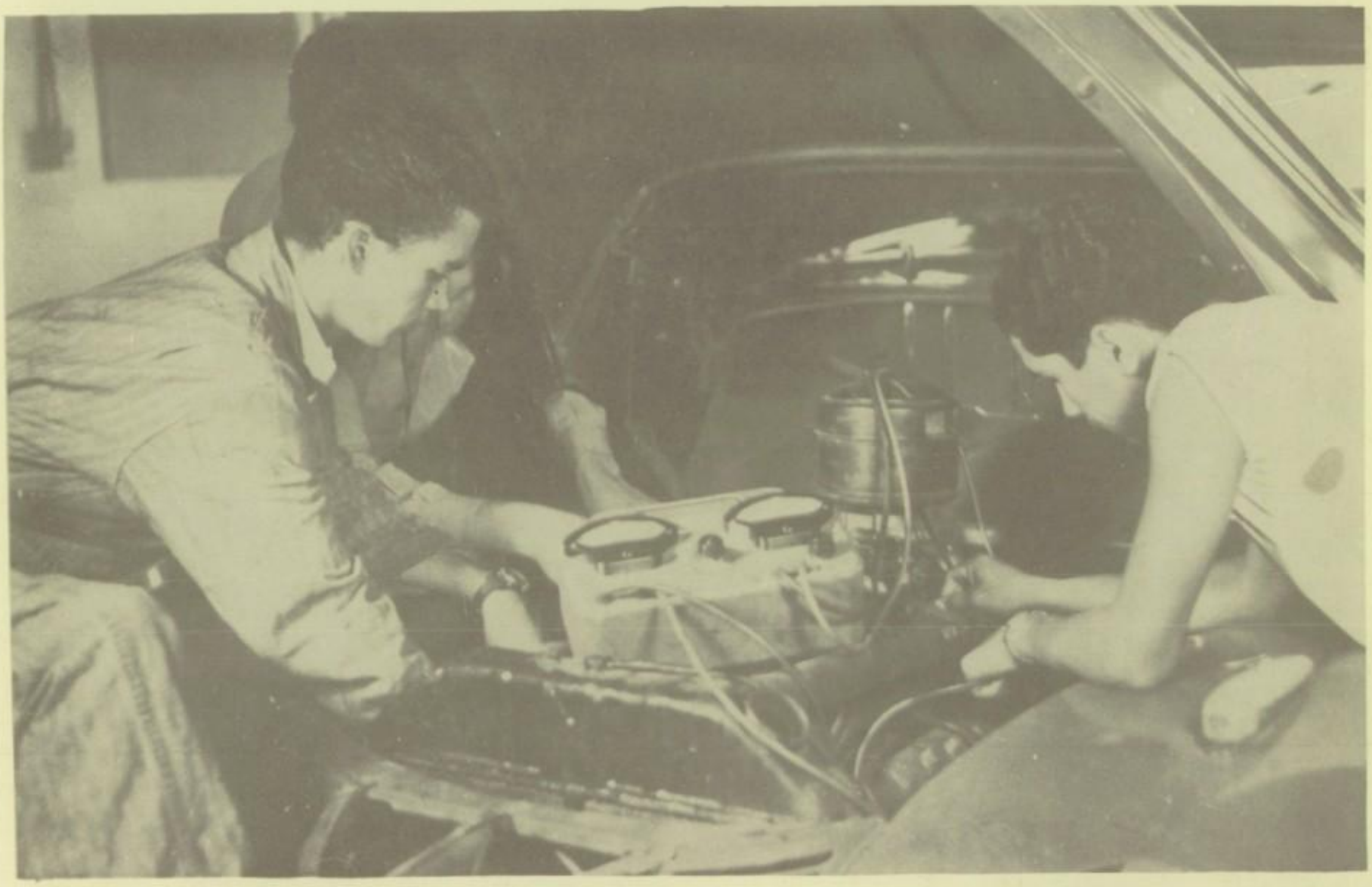

A voltage regulator is checked with an A. V. R. meter.

Automotives

Under the supervision of Mr. Rondy Franks and Mr. Harry Kingsbury, our modern auto mechanics course provides the necessary training for boys who are interested in this, a field so vitally important to the functioning of our everyday life.

Our trained mechanics will find important positions in their future as technical changes are constantly presenting themselves.

Students in the automotive department receive much of their valuable training repairing and cleaning students' and faculty members' automobiles.

business education . . .

Office machine students are operating comptometers and Burrus calculators.

These seniors are transcribing shorthand notes.

Office machine students post on bookkeeping machine.

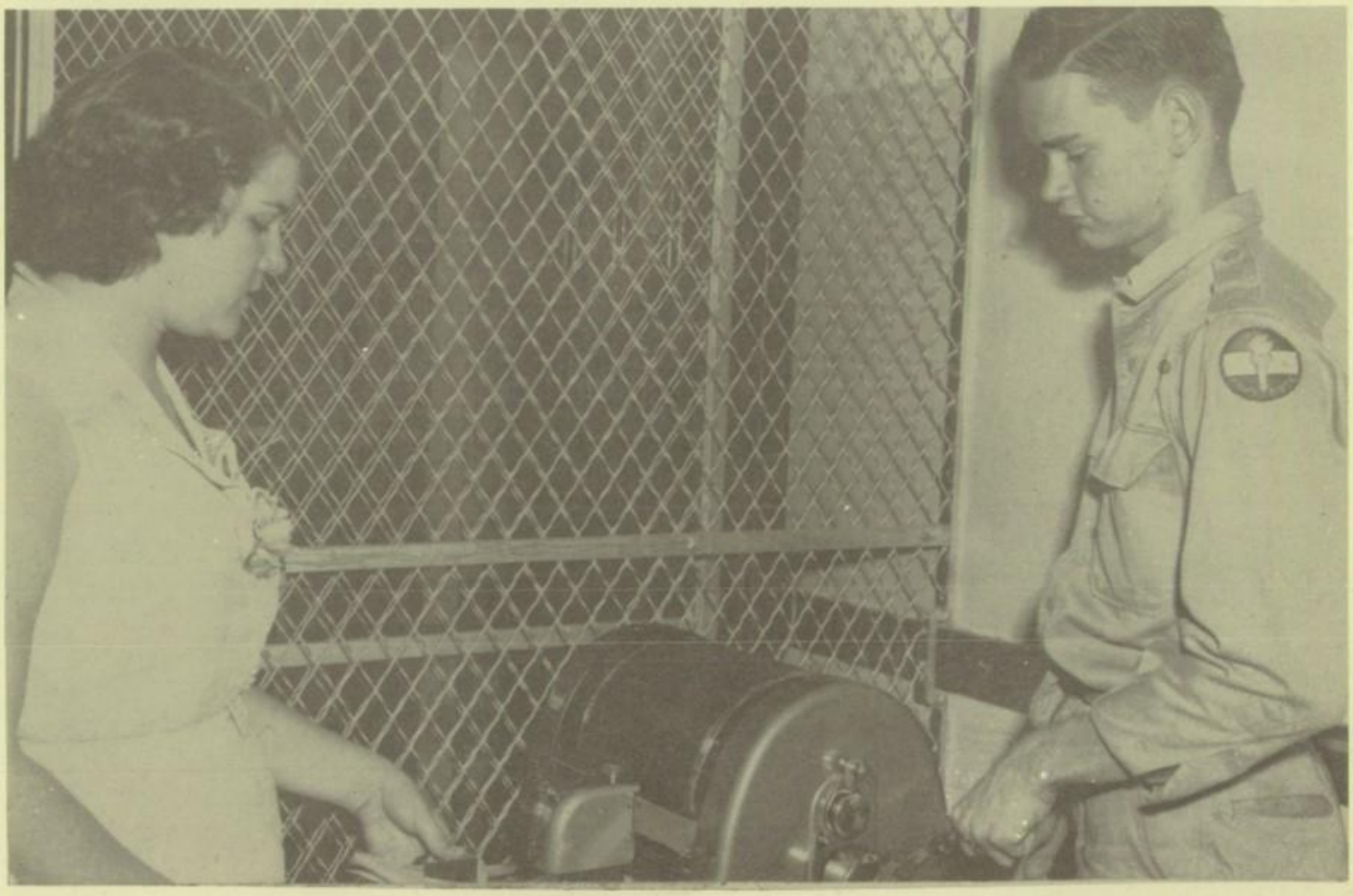

Senior business education students learn to operate the mimeograph machine.

Business education

Technical High School's business education department is of the finest in the Southwest. Students receive training in bookkeeping, office machines, typewriting, and short hand. They are provided with the finest of equipment to assure better education in this field. Comptometers, Burroughs calculators, and new typewriters are only a few machines used in the business department.

Our business graduates are the finest trained high school students in Fort Worth. The school employment bureau places almost at once graduates in places for which they have been trained.

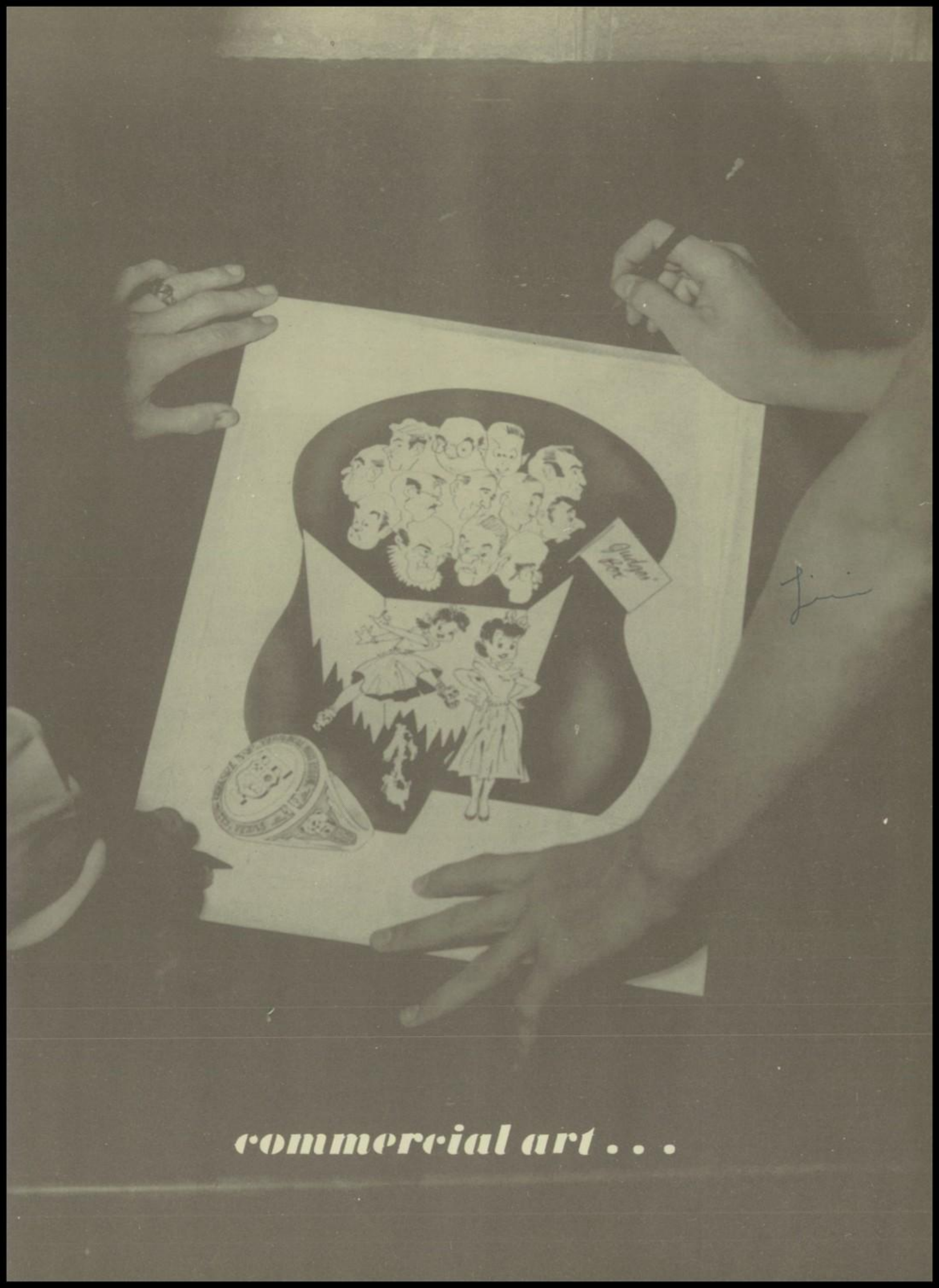

commercial art . . .

Commercial Art Students work on various projects.

Students are taught lettering in Commercial Art.

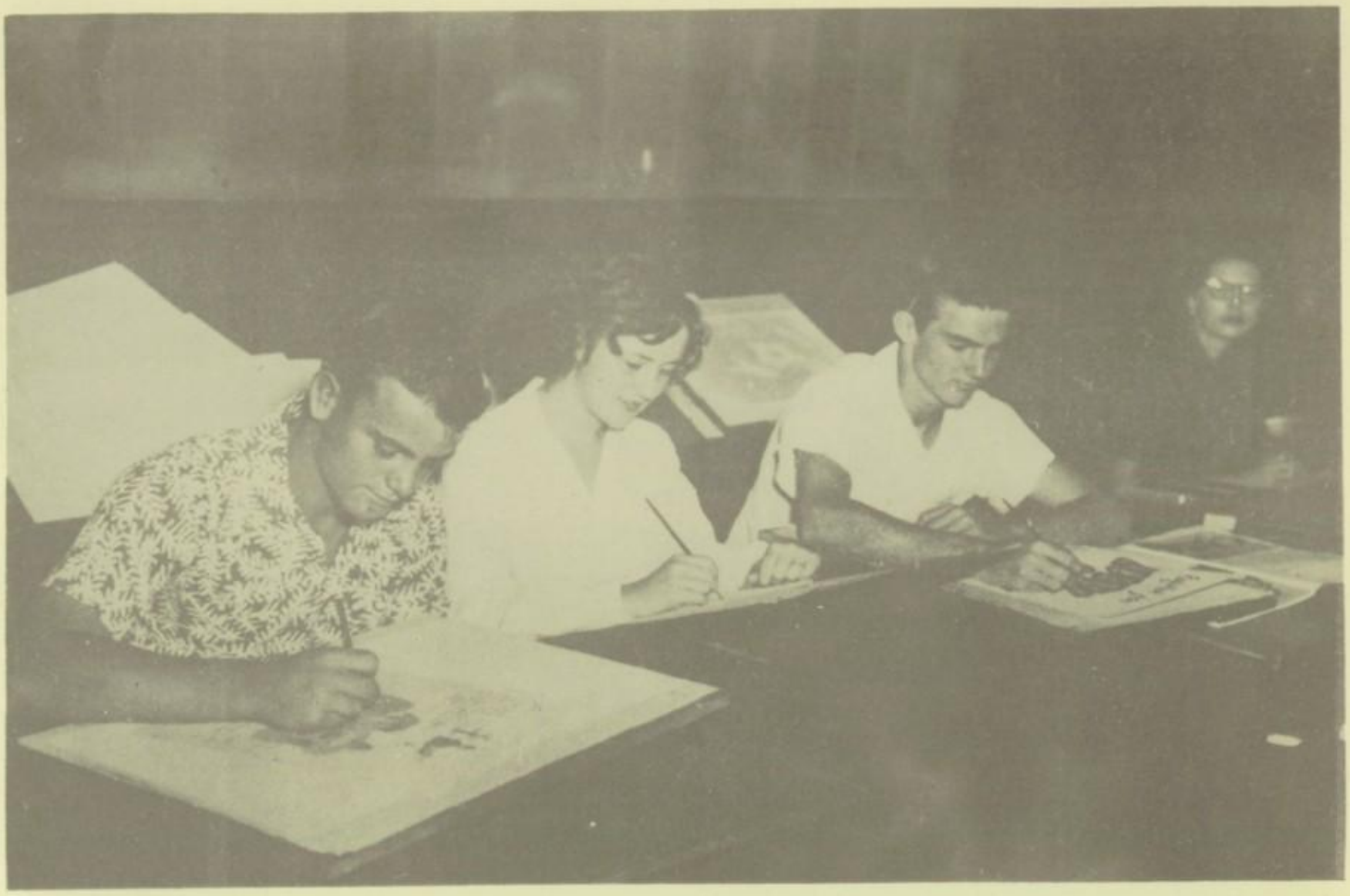

Students in commercial art are finishing drawings for contests.

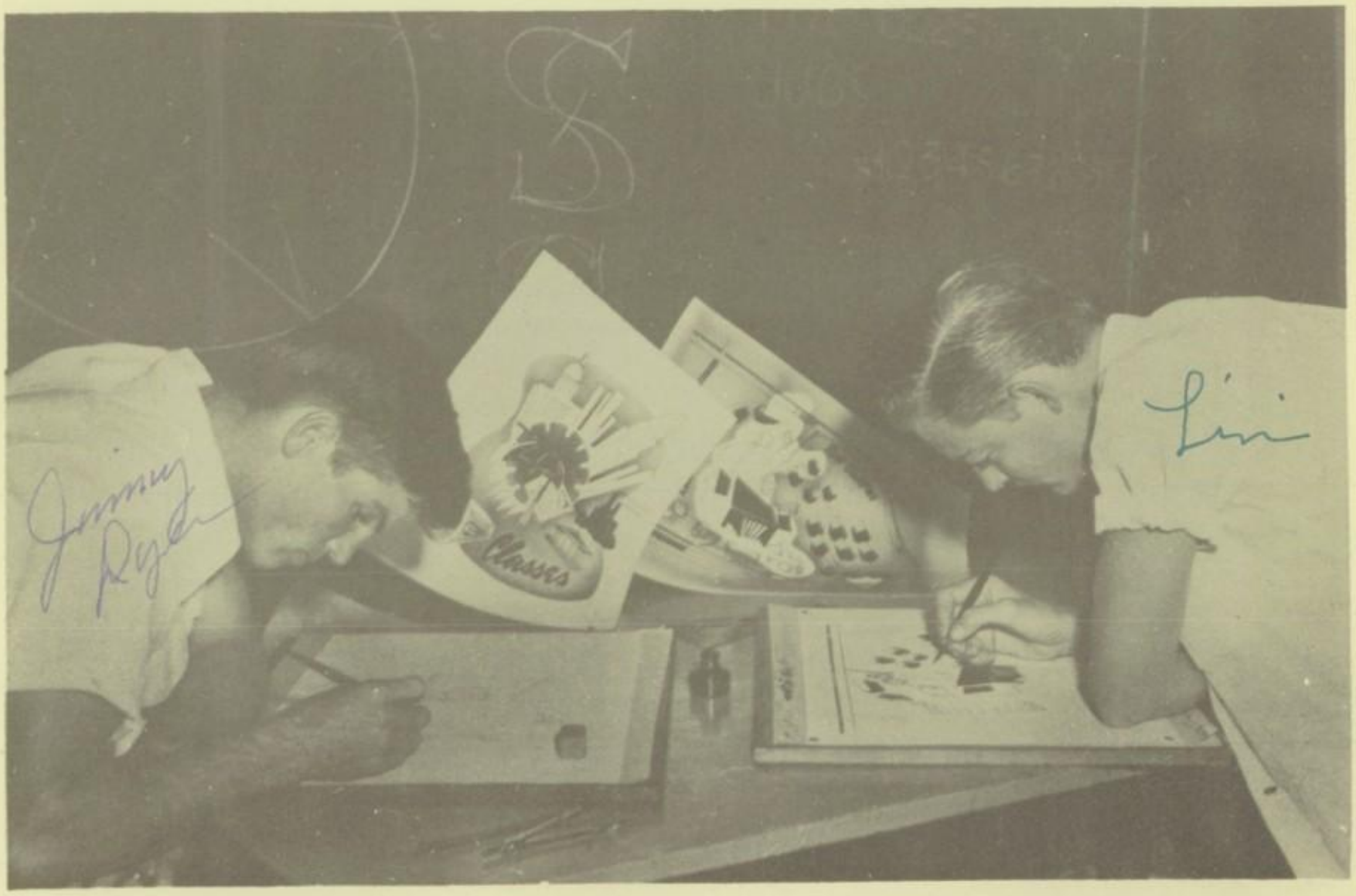

The editor and associate editor are working on the annual.

Commercial Art

From the ranks of the commercial art department come the professional artists in advertising and other art fields. Skilled and proficient, under the able guidance of Mr. Jay B. Plangman, our artists receive instructions in advertising layouts, designing, illustrating, dress designing, lettering retouching, and other sub divisions of the art field.

Part of the training received during the school year includes posters which advertise our school dances, parties, and other programs.

Many of our senior art students have the opportunity of working after school and during the summer months in Fort Worth department stores as artists.

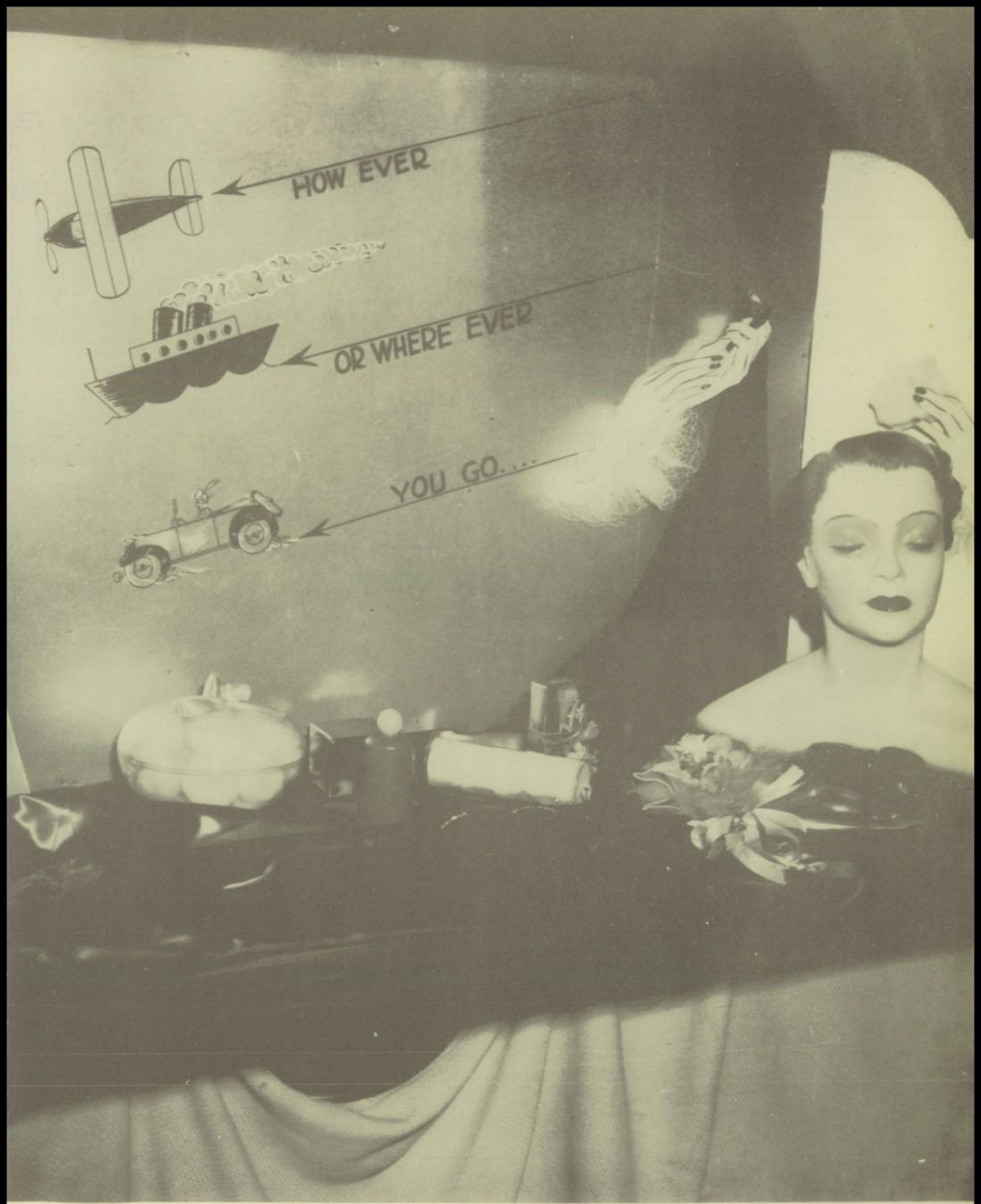

cosmetology . . .

Evelyn Fitzgerald is styling a mannequin's hair for window display.

A group of sophomores, juniors, and seniors are practicing manicuring. Background—Kathern Burleson is styling a clinical patron's hair.

Students learn to do corrective facial work derma-vac, high frequency treatment and hand massage.

Mary Hazzard receives a manicure.

Cosmetology

The high school course in cosmetology gives the student experience in both practical work and theory. By this concentrated course our graduates are able to establish themselves and take a leading part in their chosen profession.

Keeping up with the times, these girls study the latest modes in hair styling, color, and general good grooming. They are training to take an important place in the world of tomorrow.

radio and electricity . . .

Radio shop students construct some tube receivers.

Clarence Pawpette tests operation of a radio receiver.

Charles Palmer checks a condenser.

Franklin and Garfield prepare to wind a coil.

Radio and Electric

The electric course of Tech High is one of the most valuable courses offered. The aim of Mr. Orville Wright is to teach each student all necessary basic operations and methods vital to the electrical world.

The radio division has the use of modern equipment for the instruction of repairing radios, testing instruments, and operating procedure. Students gain experience in the shop bv building radio receivers, transmitters and amplifiers.

The future of modern radio rests with our trained students.

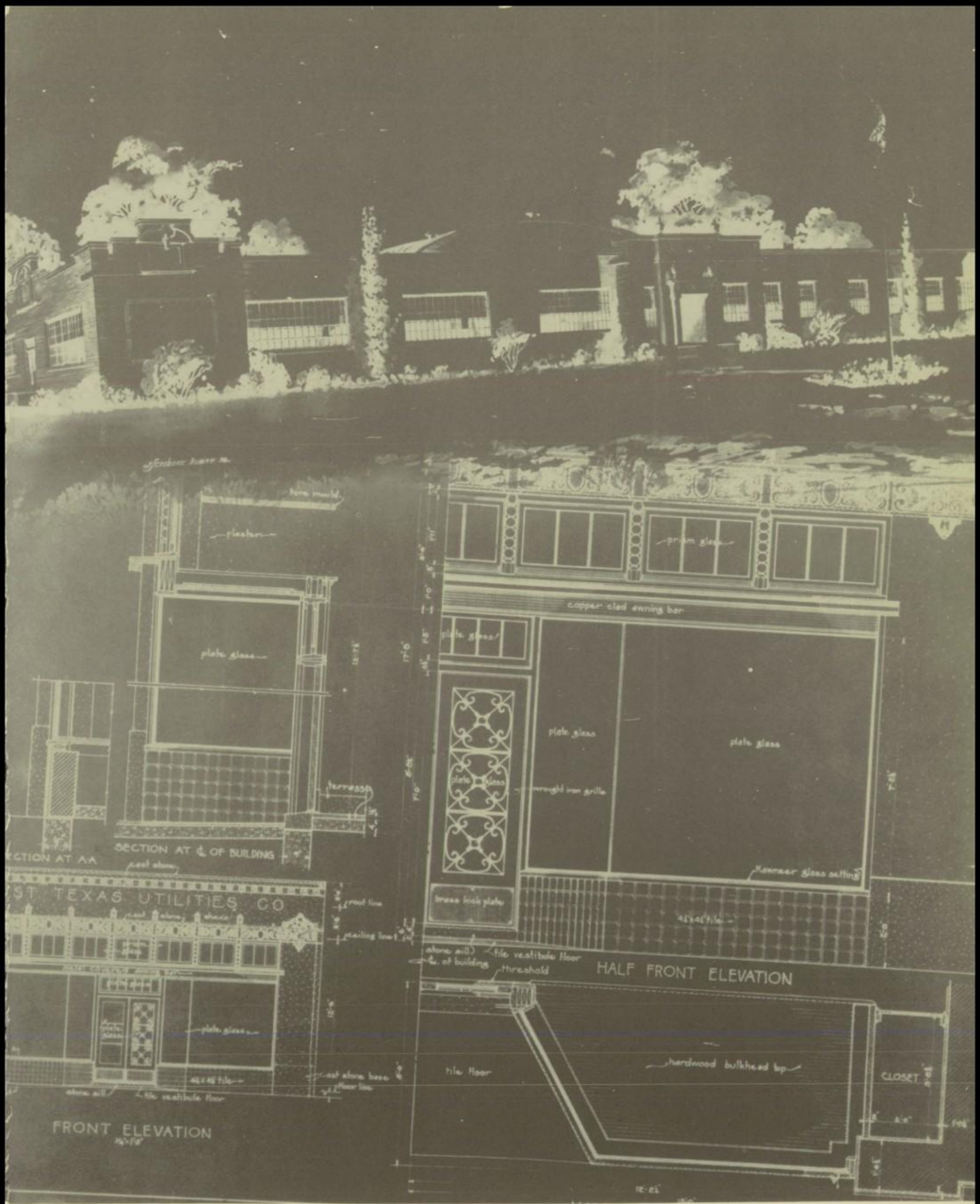

engineering drafting . . .

This junior boy is drawing some mechanical and machinery parts in engineering drafting.

These sophomore students are learning the simple principles and proper technique for drafting.

Mr. Johnson is teaching the drafting class how to use a slide rule.

Future engineers-draftsmen checking a blueprint.

Best of wish
and lots of luck
to a very swell
gal. always afraid
David Kennedy
cpl

Engineering Drafting

Engineering drafting is a trade taught at Technical High School which teaches the student how to make a living as well as how to live. It is the graphic language in the industrial world of engineers and designers, and it expresses and records the ideas and formation necessary for the building of machines and structures. Drafting is a field which has become highly specialized, with the particular branch of the engineering sciences to which it applies; however, the fundamental principles common to all branches are presented in this subject and upon completion the student is qualified to obtain employment as a draftsman, or should he go to an engineering school, he will have an advantage in his well-developed and broadened knowledge of this subject.

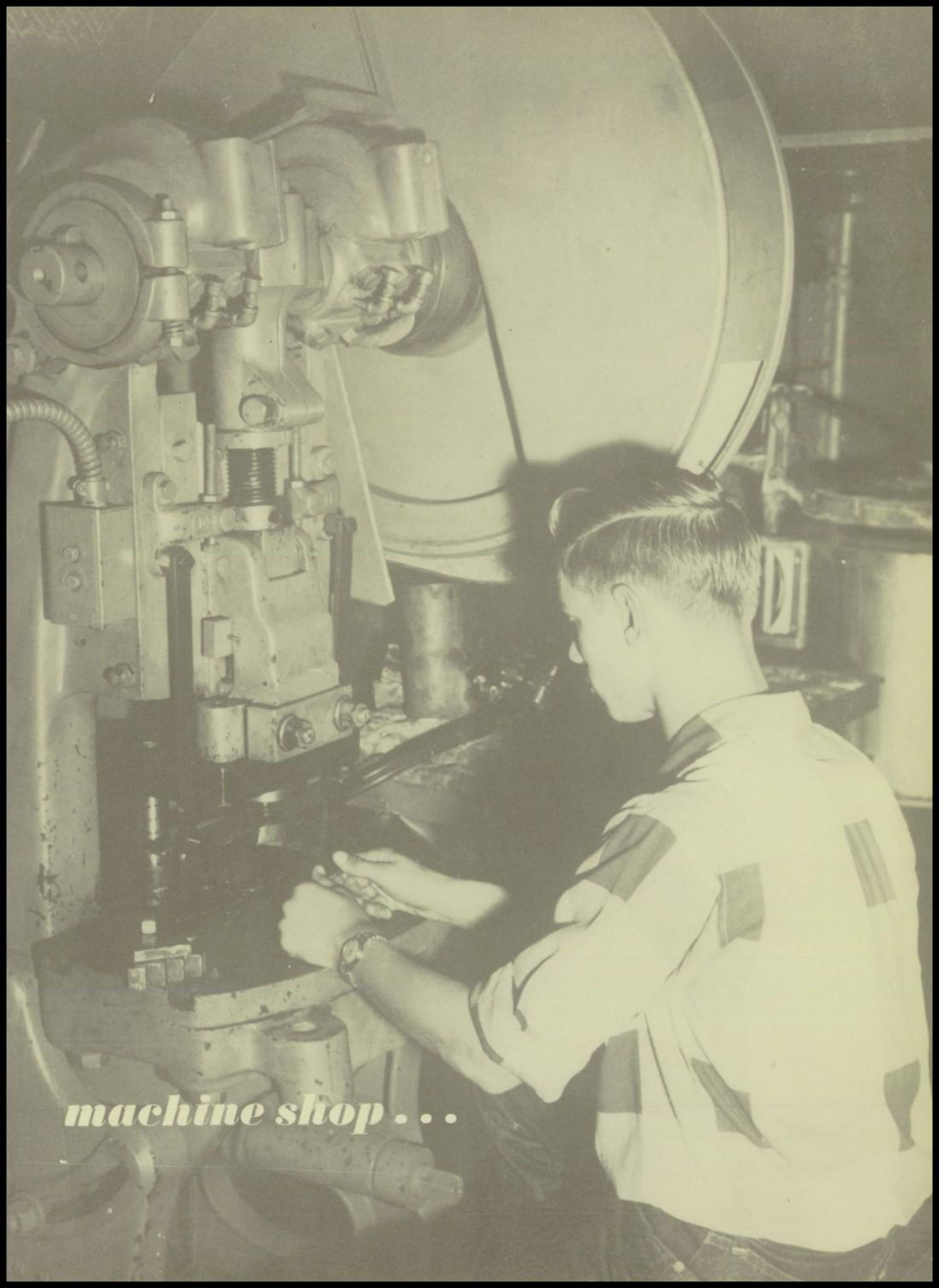

machine shop . . .

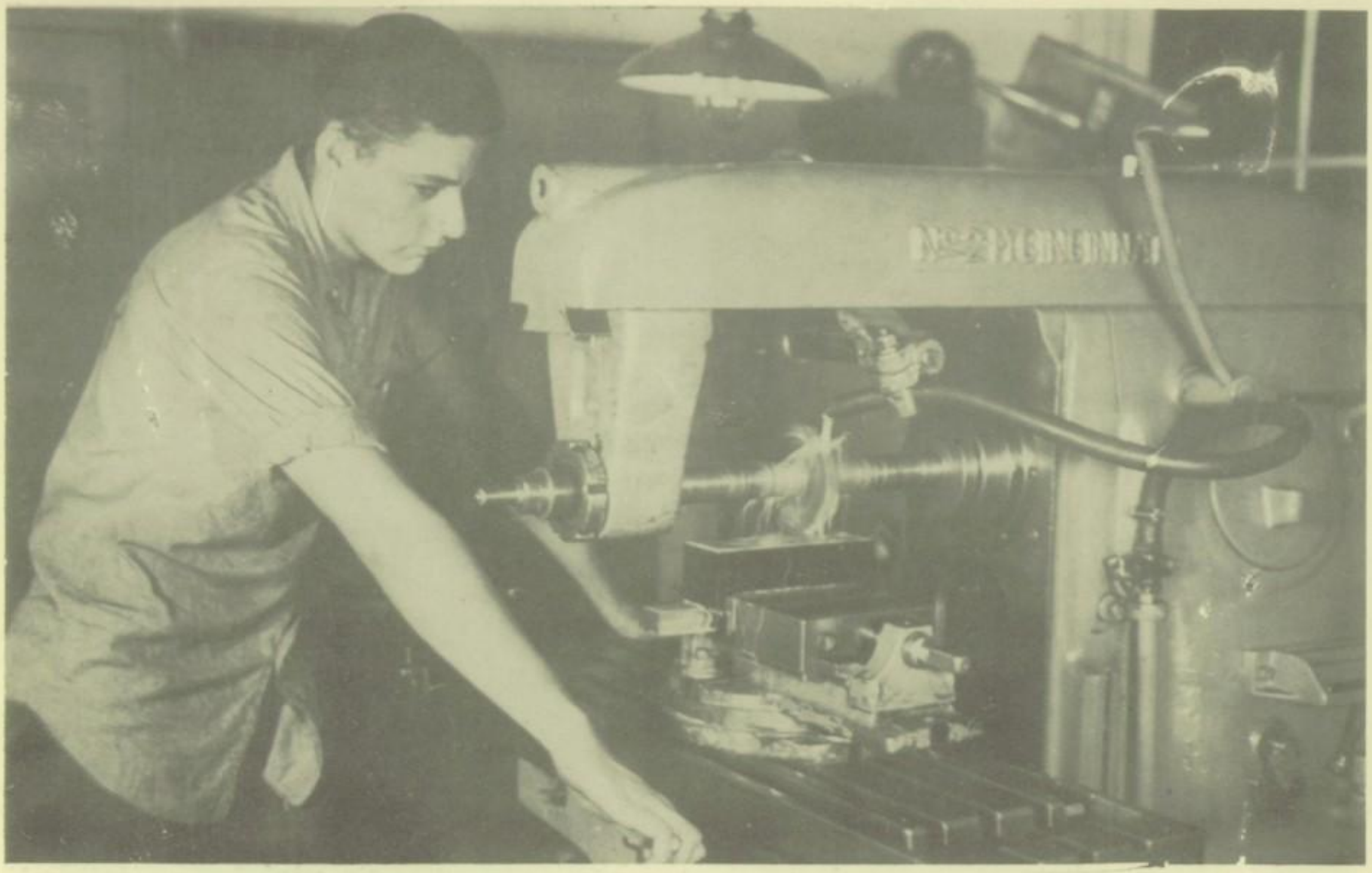

Lowell Webb learns to work on milling machine.

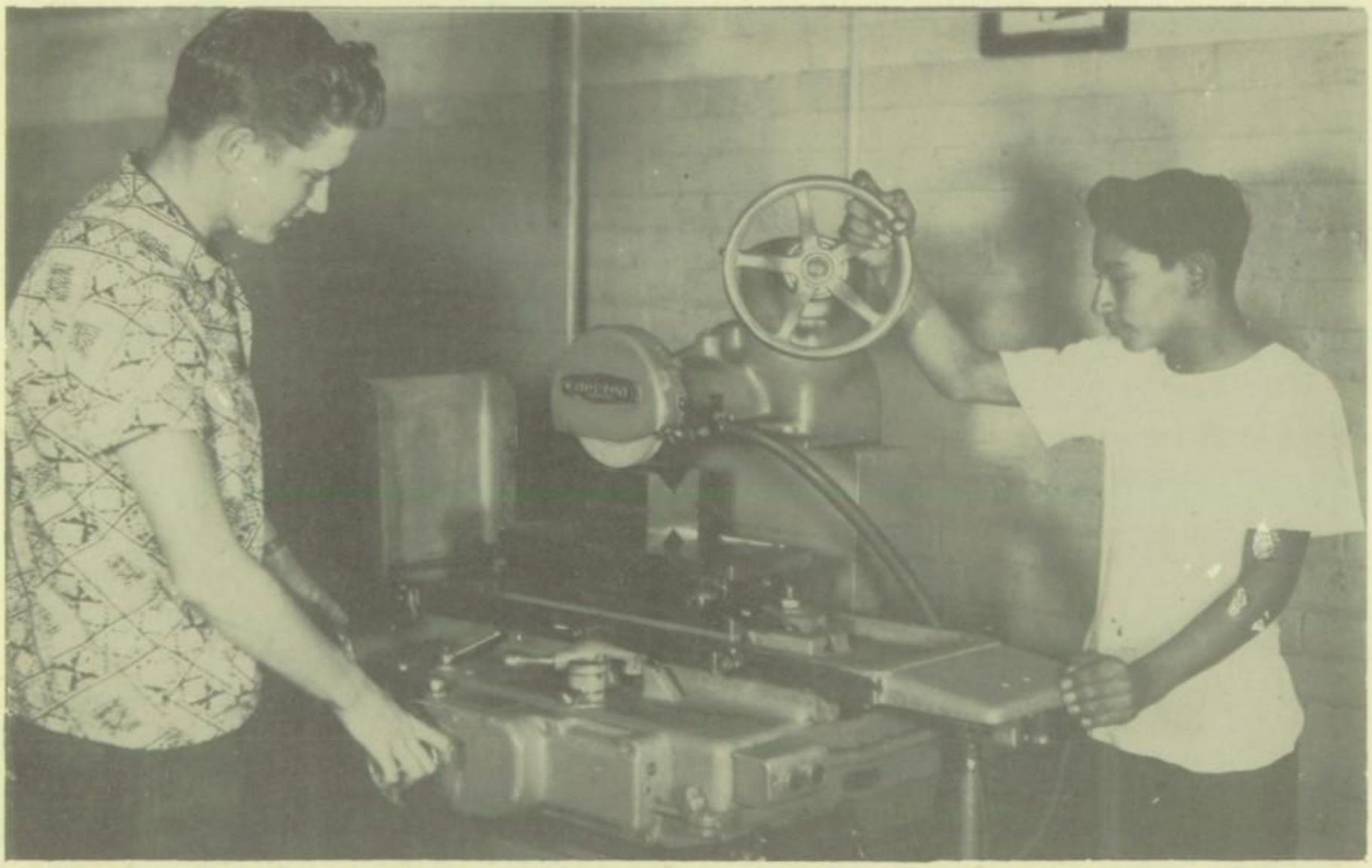

Surface grinder work is very interesting.

Machine shop boys make stools for electric shop.

Boys demonstrate the use of the lathe machine.

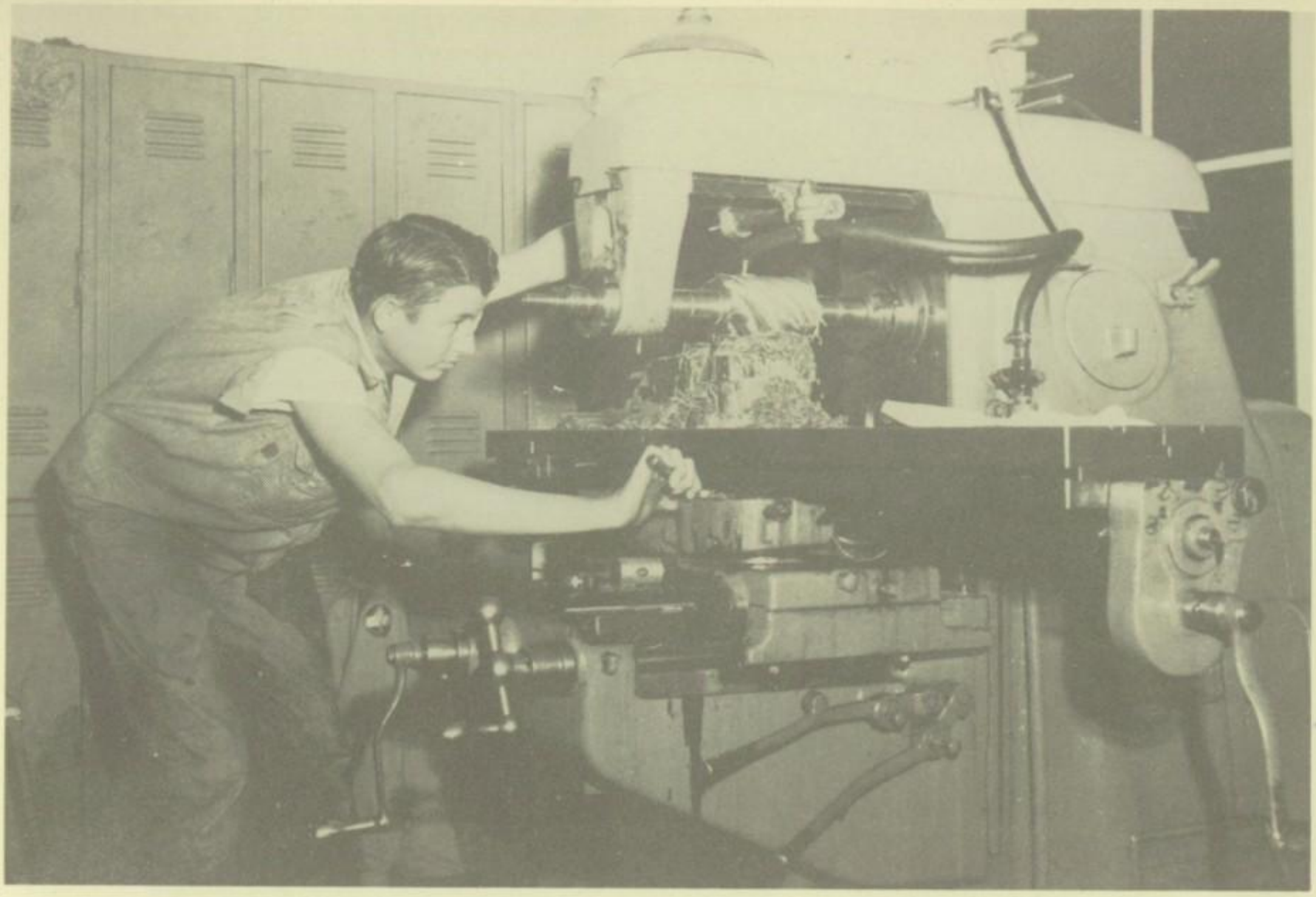

Machinery

The Technical machinists, under the direction of Mr. Beck and Mr. Sanders, are trained for skilled knowledge in work of the lathe, milling, planing, drilling, welding, heat treating, bench work, grinding, dismantling and assembling.

As students graduate from this department, jobs are usually waiting for them. Hours of study and work will pay off after graduation.

photography . . .

George Cone is editing movie film.

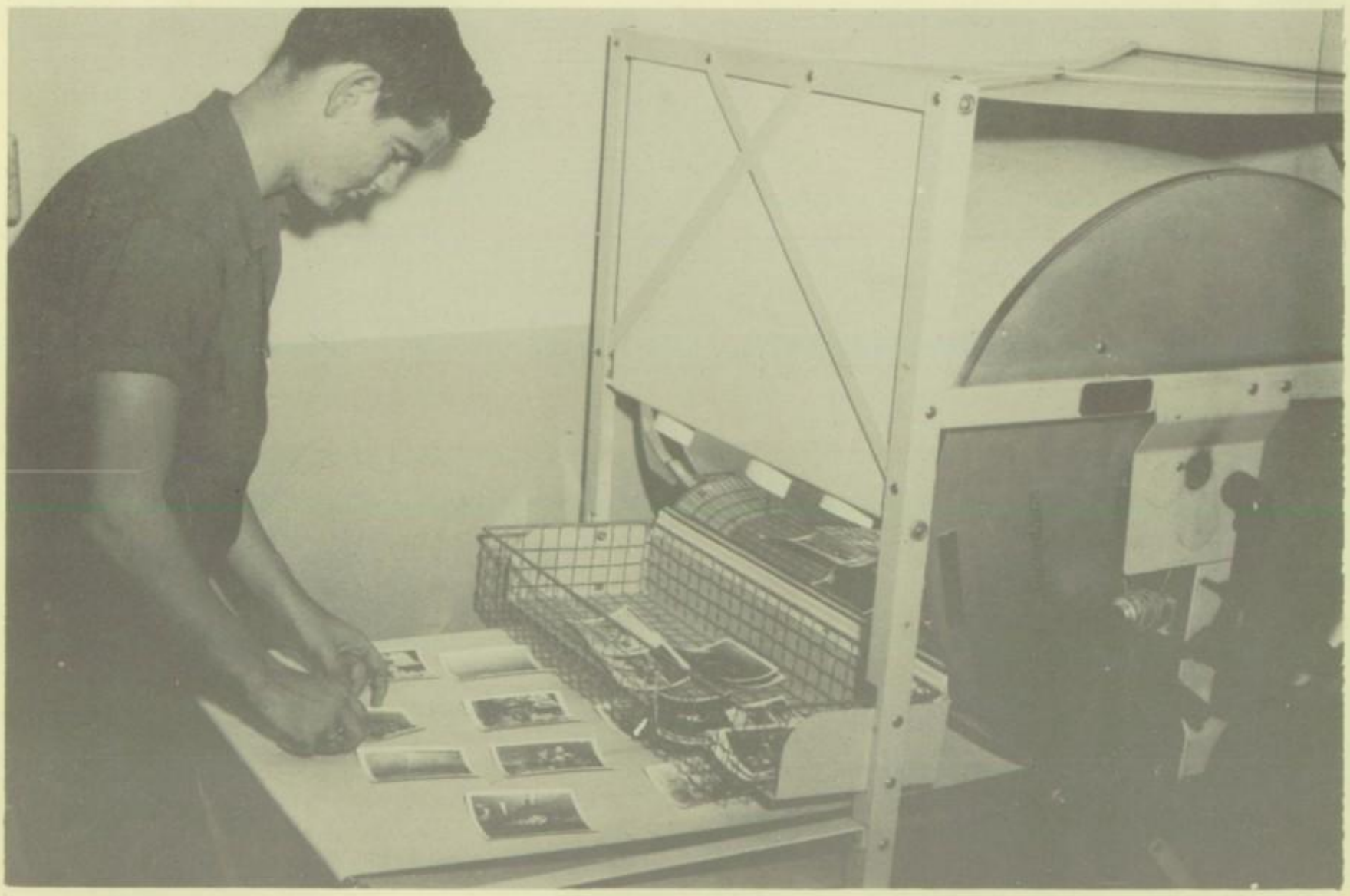

Glossing and drying prints is being demonstrated by Gilbert Johnson.

Good methods of negative drying are essential to good pictures.

Quality of a negative can be controlled by the use of this densitometer.

Photography

Another of Technical's newest and most interesting courses is the photography department. Under the able leadership of Mr. Orton Hamby, students learn to take and also make pictures. Studio pictures are an important division of the photography department.

The photo lab has been supplied with the finest and most expensive equipment.

Students learn every phase of the photographic world.

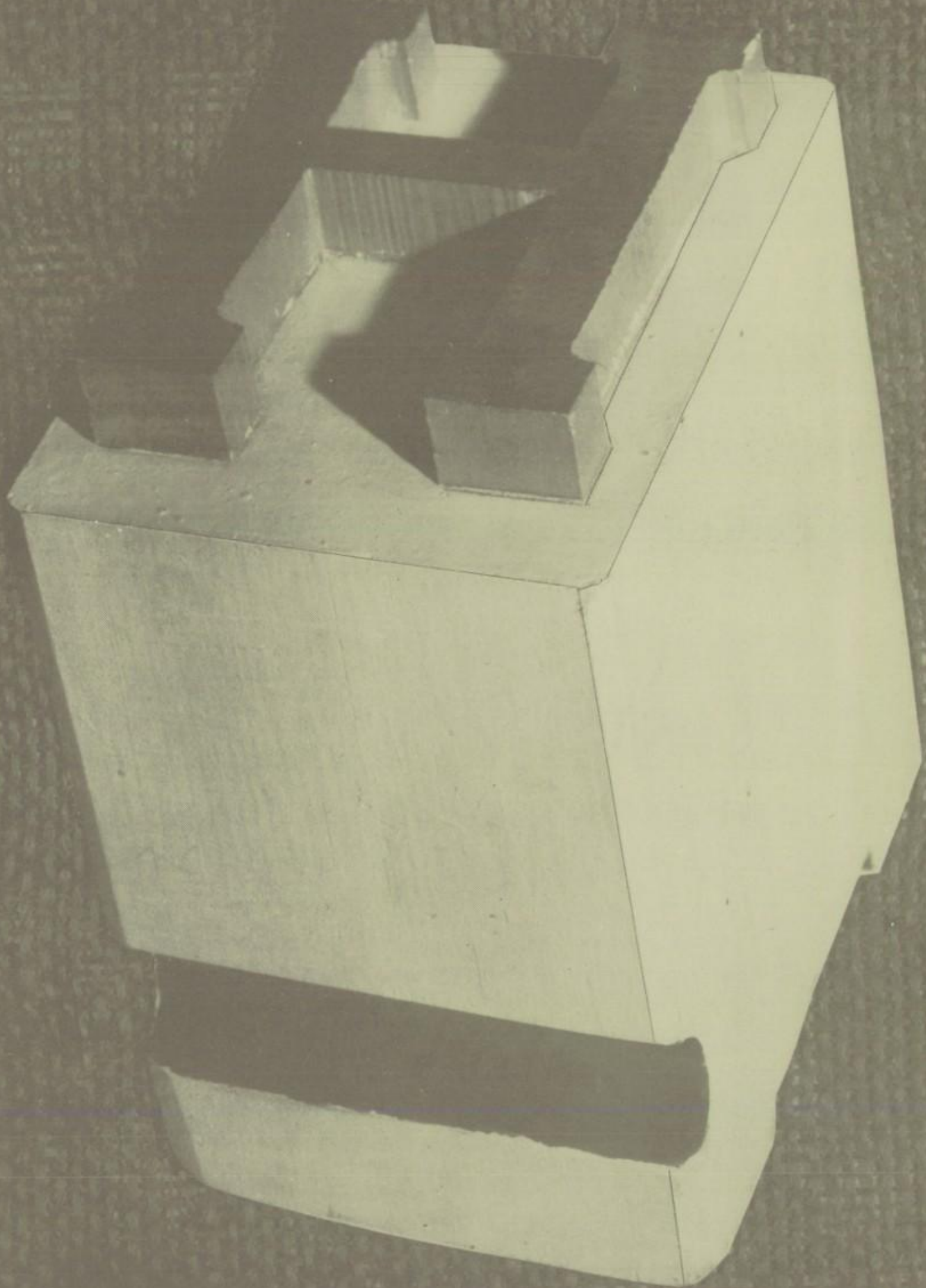

printing department . . .

These boys are stripping up to make a plate for the annual.

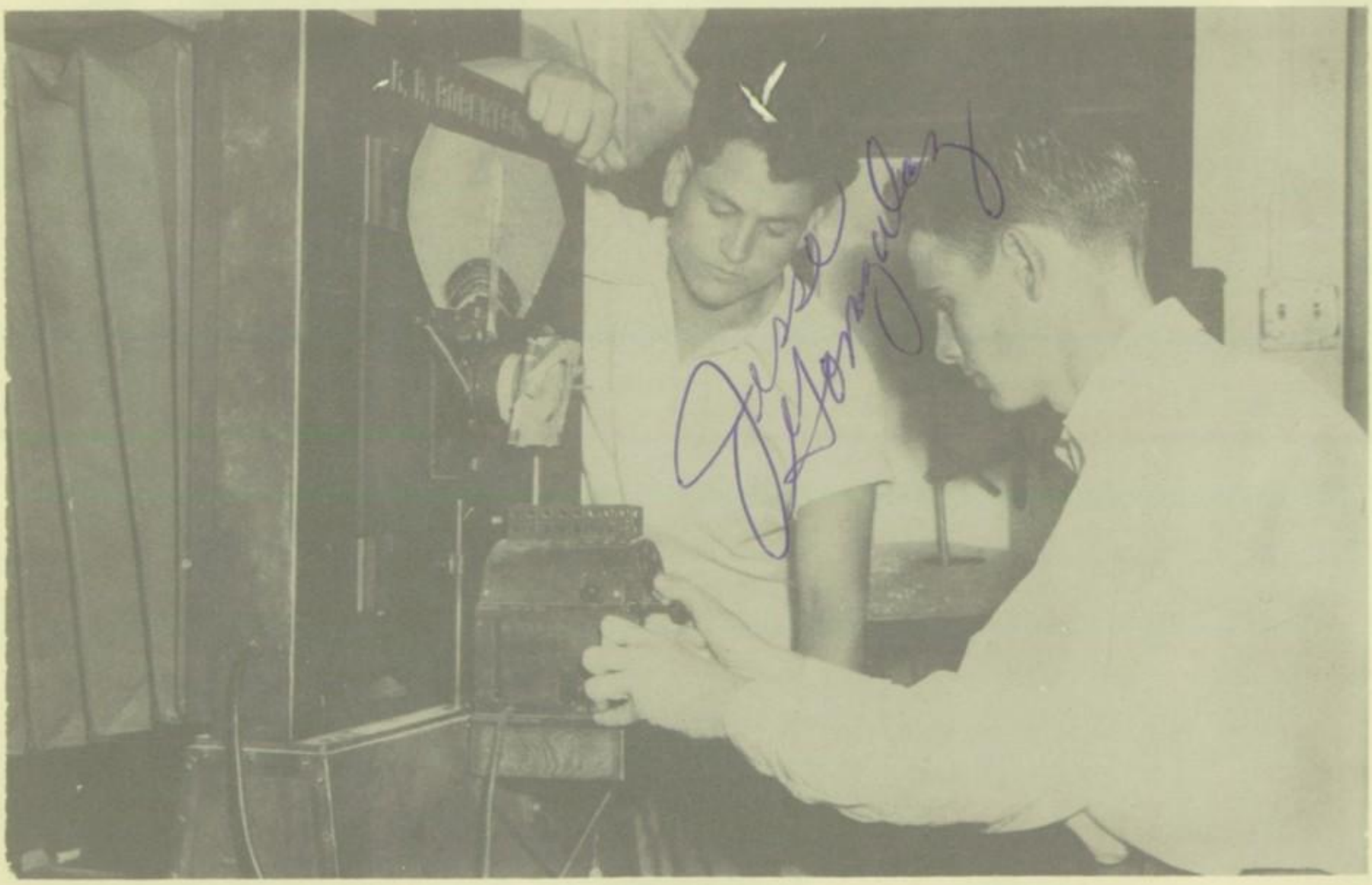

Two seniors are setting up the camera.

Morning shop boys work on the annual

Roman S. Mercado Jr. is setting type for the Bulldog.

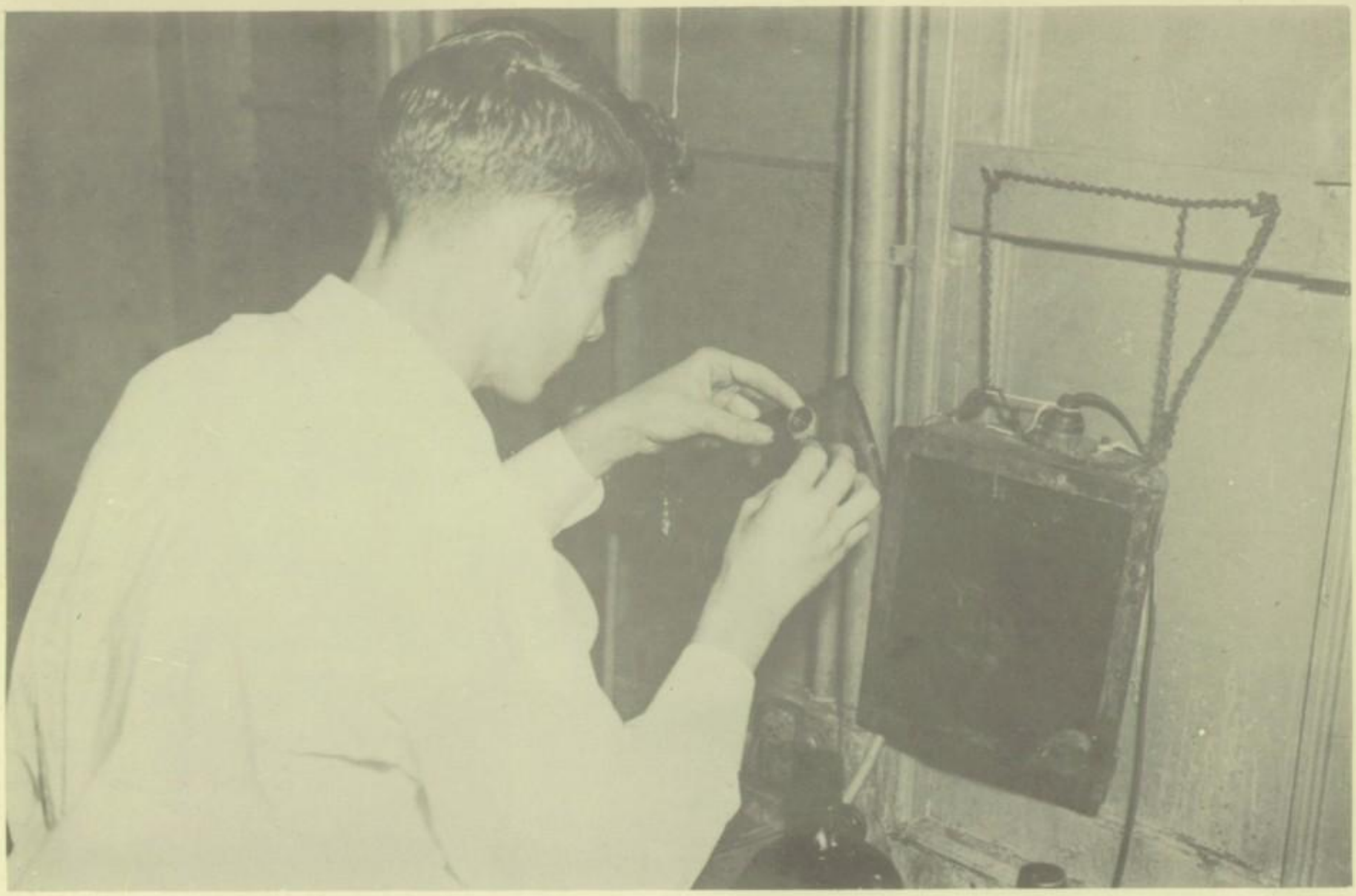

Printing

The printing department is doing fine work under the direction of Mr. Bearden and Mr. McAbee.

Students, with the aid of much new equipment, receive valuable training in printing the "Tech Bulldog," our student newspaper, and also the "Bulldog," our year book. Students also print report cards, tardy slips, absentee slips, and failing notices.

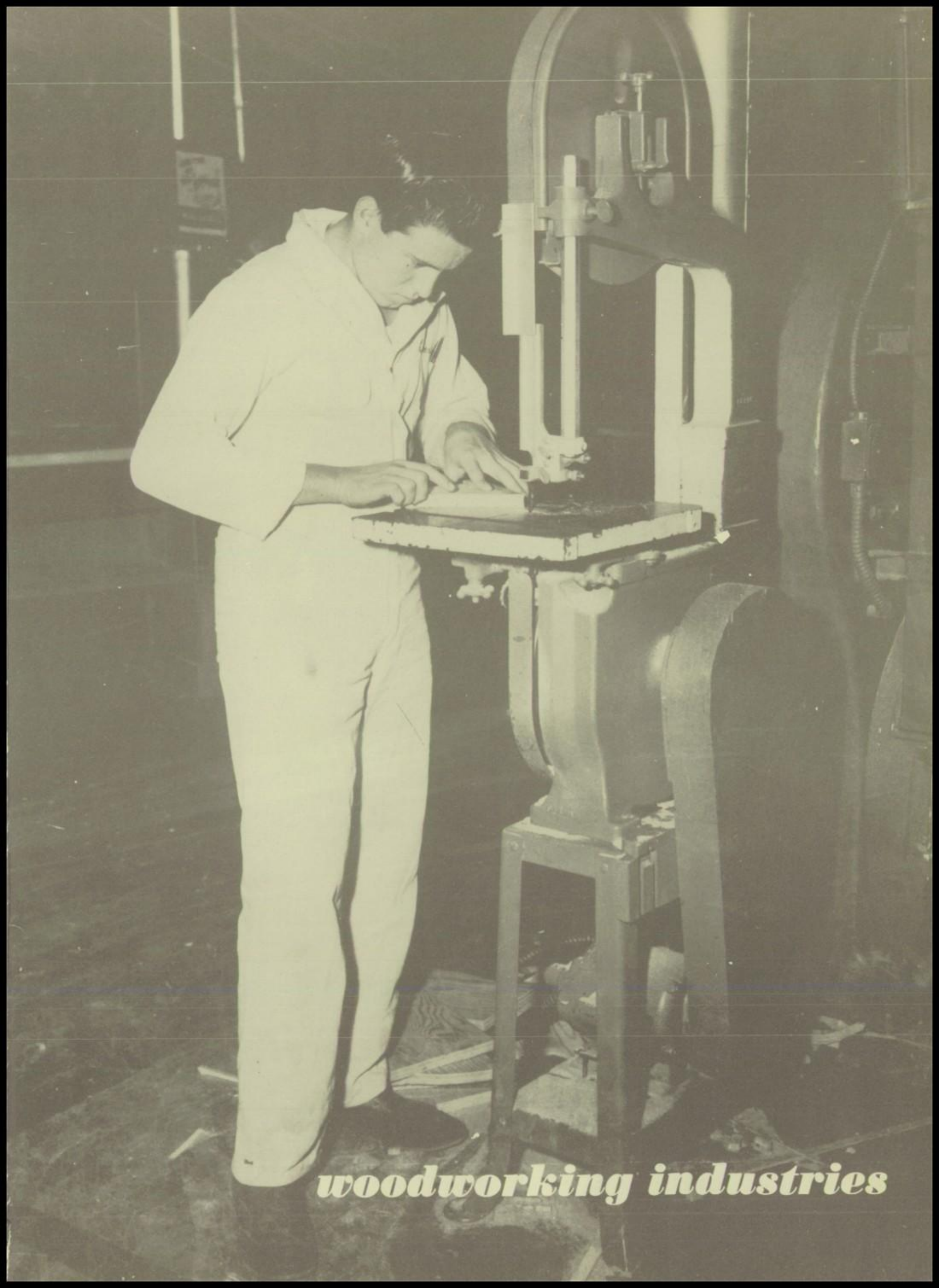

woodworking industries

Seniors are finishing with the spray gun.

Students work on the mortising machine.

Two boys are at work on the mortising machine.

Spindle turning on the lathe is being demonstrated.

Woodworking Industries

Courses include the science and use of hand tools as well as the use of power machinery. Rough lumber is processed into finished lumber. The method of planing a job makes it ready for various operations of joint making, gluing, sanding, carving and finishing.

Woodworking is a place where industrious persons may, by their own will, transform a piece of wood into something of beauty, enjoyment, and usefulness.

girls' P.E.

Close play!

Will she make it?

It's anybody's ball!

P. E. girls enjoy learning the "Four Leaf Clover."

It is not difficult to find six challengers of "Deana, the huntress."

A session of volley ball is enjoyed by all.

girls' athletic council.

Peggy Ayars
President

The purpose of the Girl's Athletic Council is to plan and maintain the standards and policies for the girls' intramural athletic program.

Jimmy McDonald, Aletia Wilmoth, Joy James, Glenda Bennett, Betty Brewer, Nancy Adams.

Julia Leslie
Vice-President

Betty Matheus
Secretary

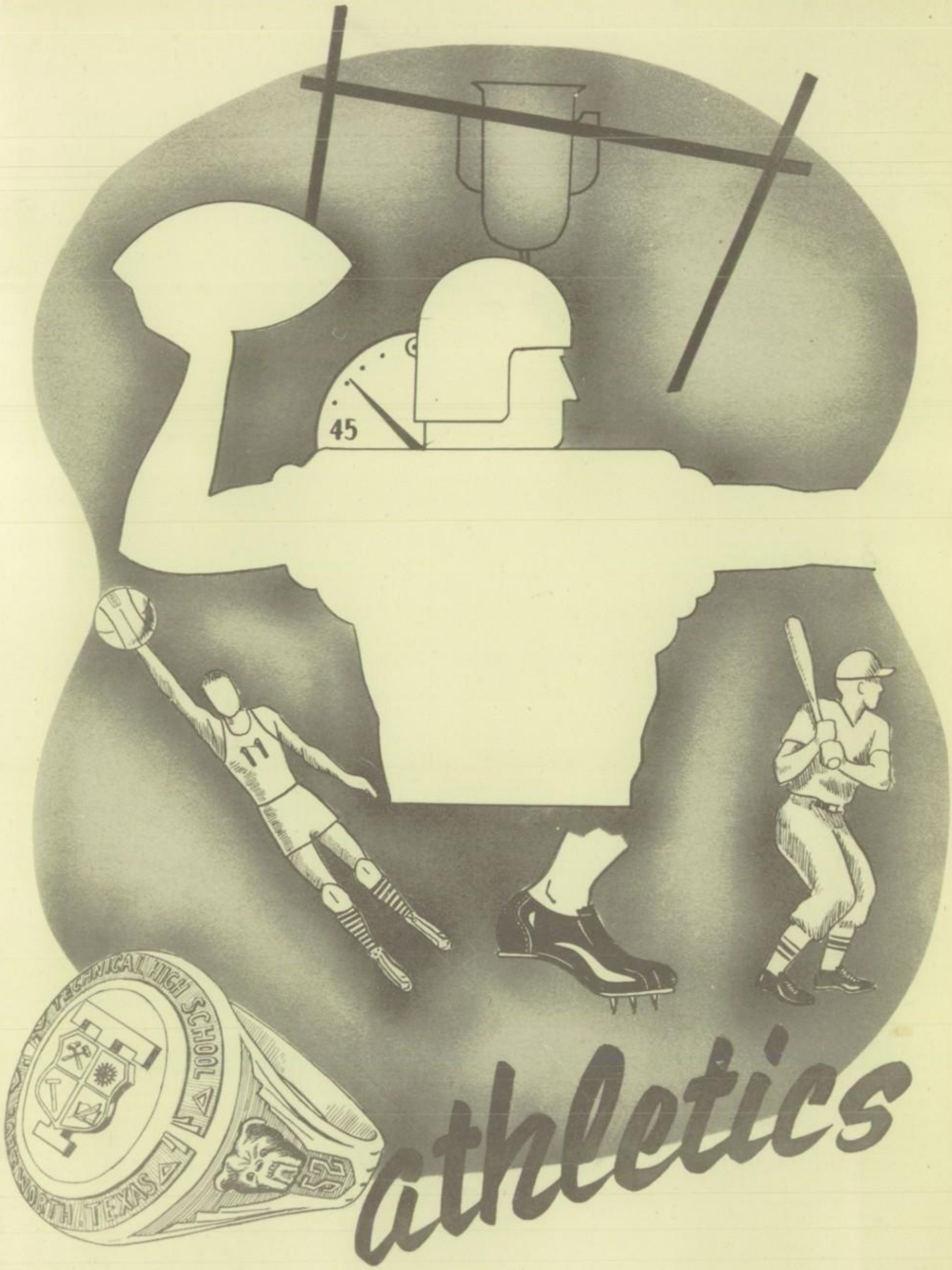
45
VOCATIONAL HIGH SCHOOL
FORT WORTH, TEXAS
athletics

Mr. Johnny Stovall
Coach

football . . .

Technical Bulldogs

As compared to the football teams of the past few years, this year's team was the best, not only in spirit, knowledge, and know-how but also in friendliness and cooperation.

The 1951 football team consisted of seven returning lettermen from the 1950 squad, and around these, coaches Roy Johnson and Johnny Stovall based there entire plan for the '51 season.

OUR COACHING STAFF:

Mr. Stovall — Mr. Mullins — Mr. Johnson — Mr. Roark

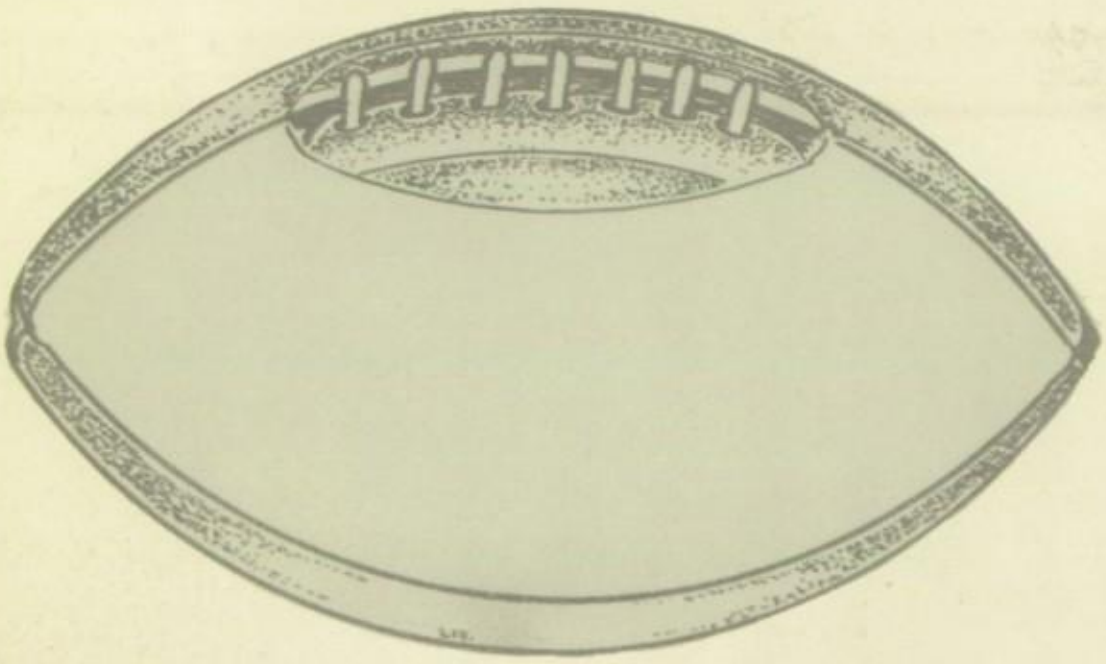

Mr. Roy C. Johnson
Asst. Coach

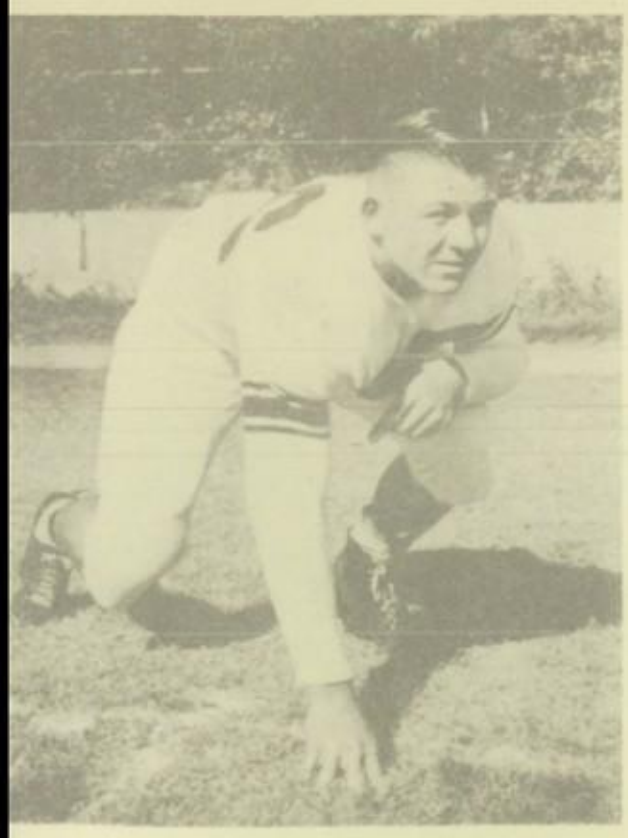

James Winnet-fullback.

J. W. McKay-left halfback.

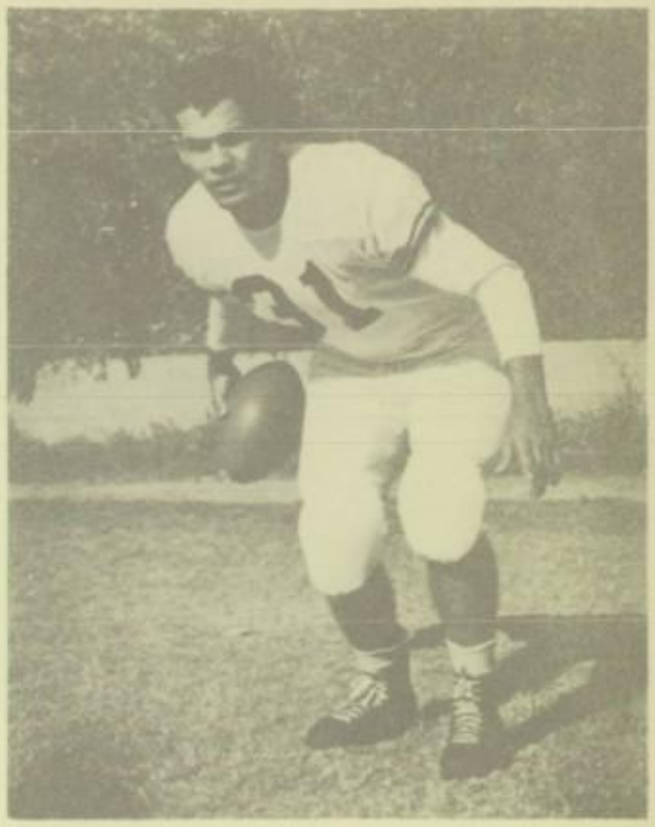

Alfred (Tuffy) Ochoa-quarterback.

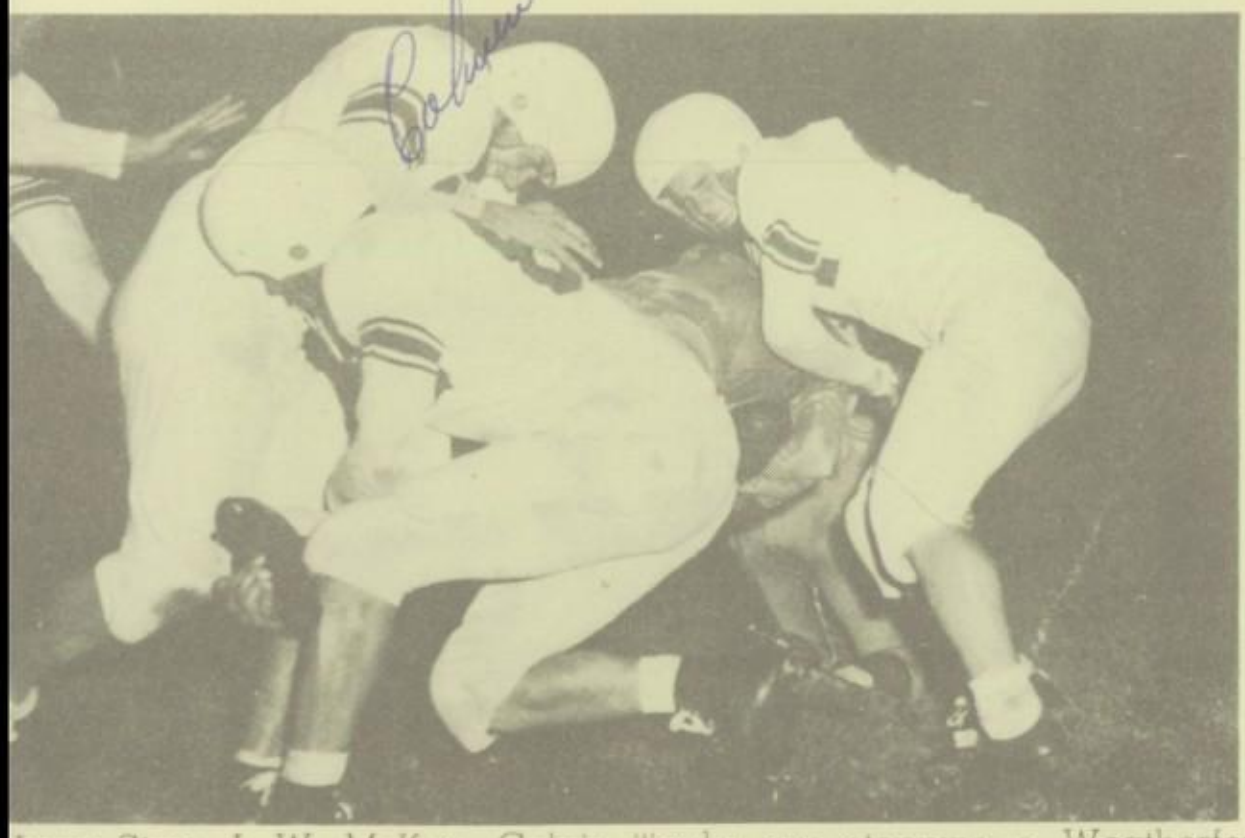

Jerry Sims, J. W. McKay, Calvin Taylor are stopping a Weatherford back after a three yard gain.

Charles Greenslade-end

Jimmy Dyer-right halfback,

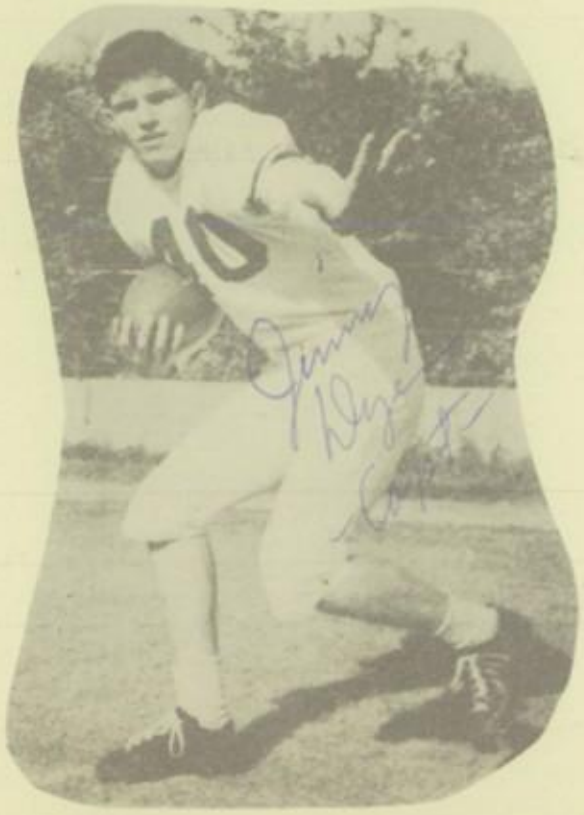

Raymond Benfer-tackle

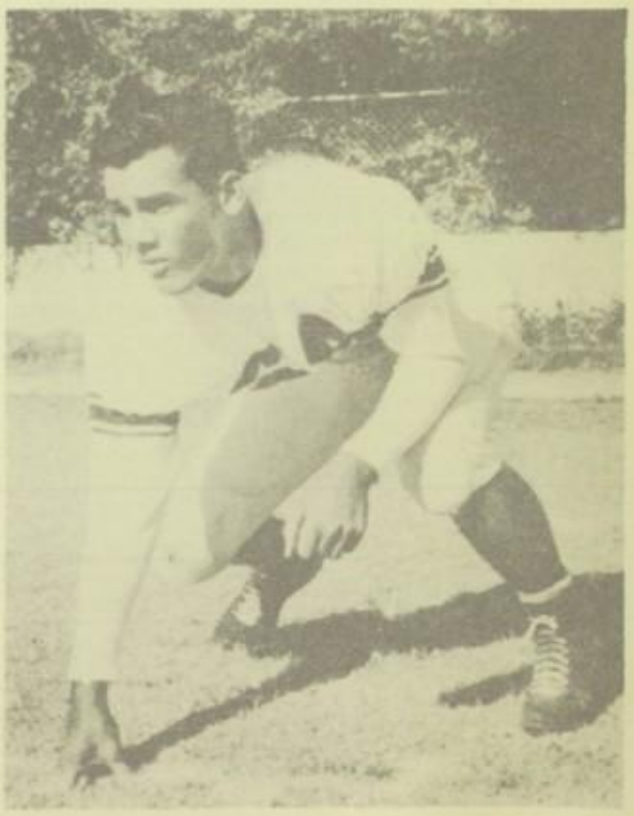

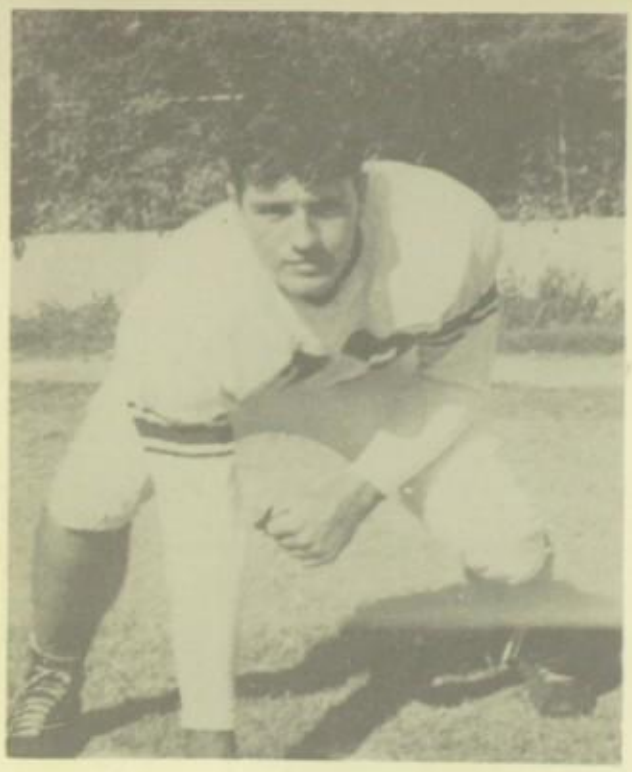

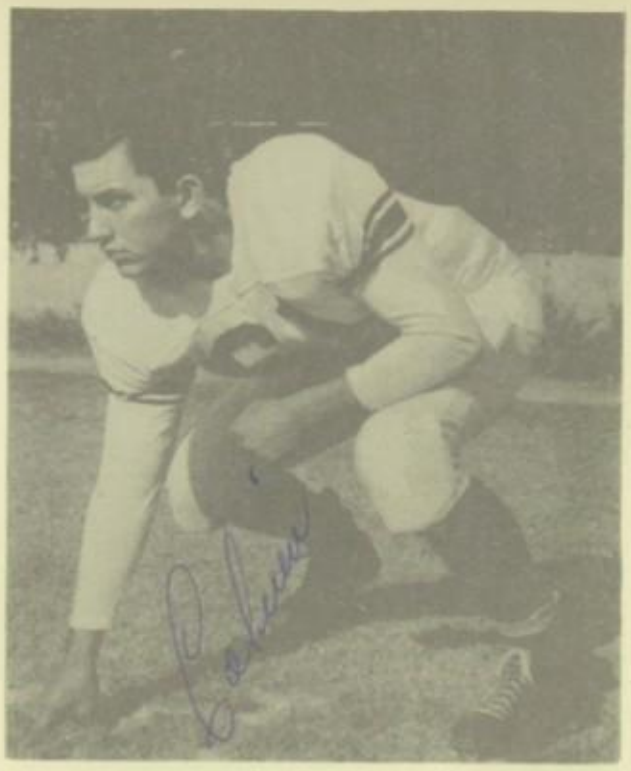

Norman Perkins-tackle, Salvador Vargas-tackle, Calvin Taylor-guard.

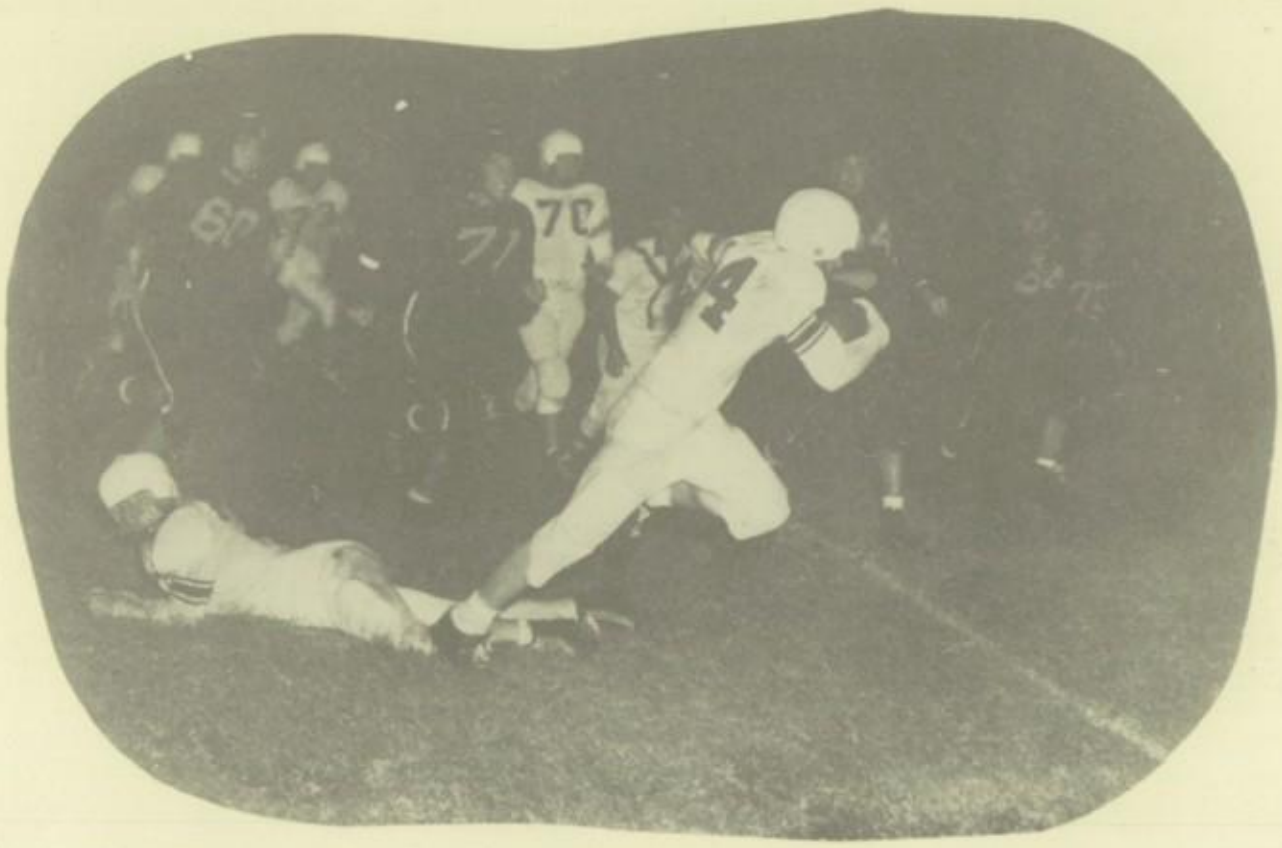

J. W. McKay goes around end for 15 yards in the Crozier Tech game

Bob Hilton-center, Jerry Crayne-guard, Jimmy Robinson-tackle.

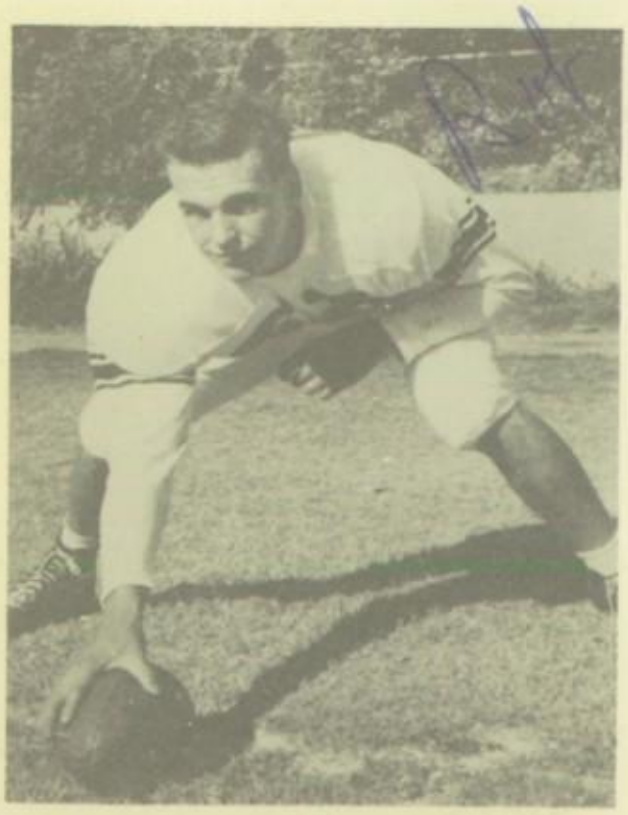

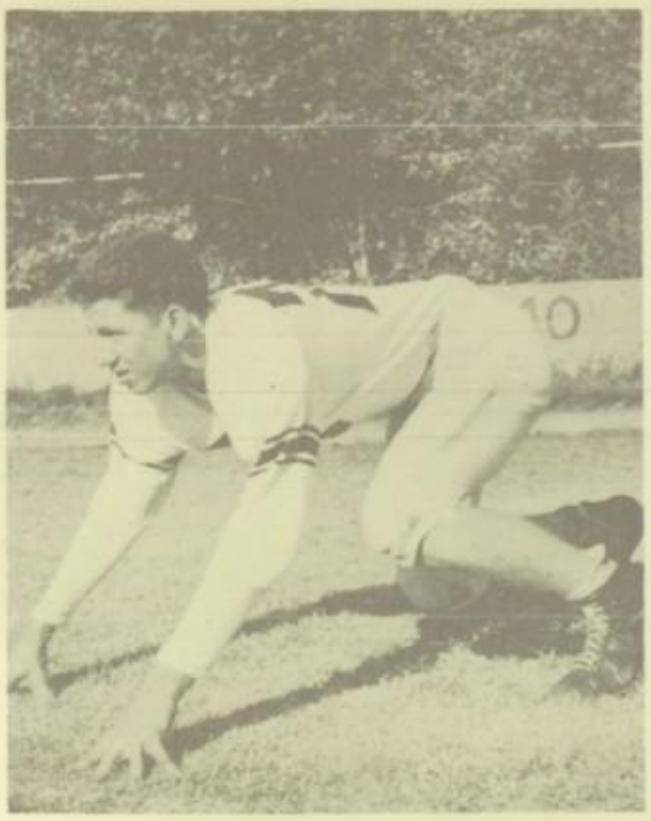

Donald Whitley—tackle

Jerry Simms—end

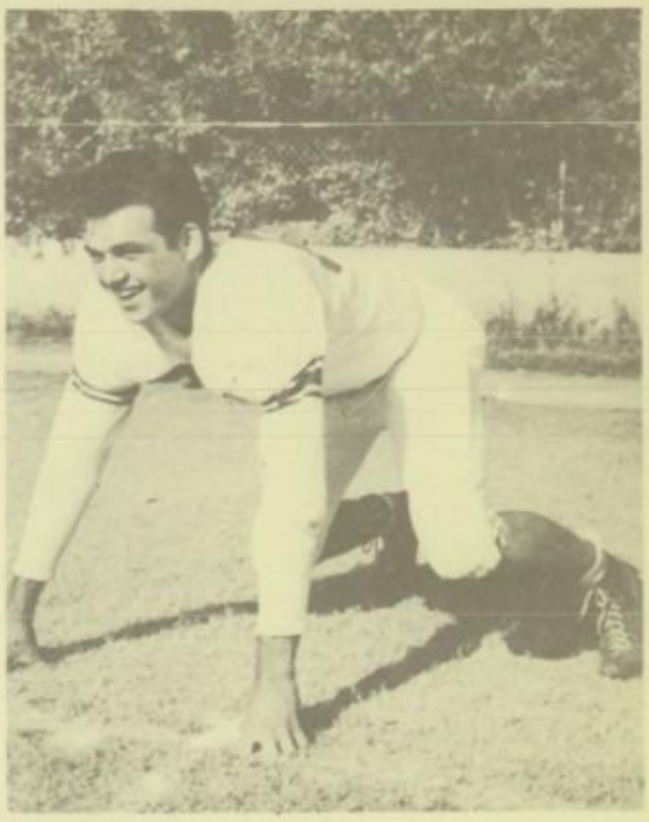

Eugene Burke—tackle

J. W. McKay goes off tackle for seven yards against Crozier Tech

Ray Sinclair—center

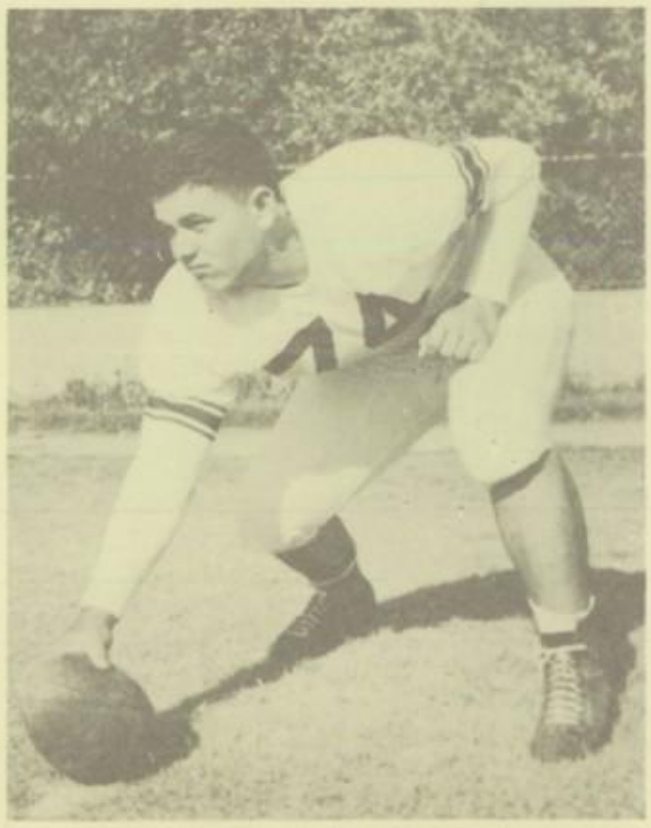

Tico Gonzales—halfback

Bob Mincy—guard

Ray Martinez—end

R. L. Rodgers—back

George Parkinson—guard

Ochoa makes a first down on a quarterback sneak.

Jack Ferrell—end

Jimmy Harris—back

Bobby Franks—quarterback

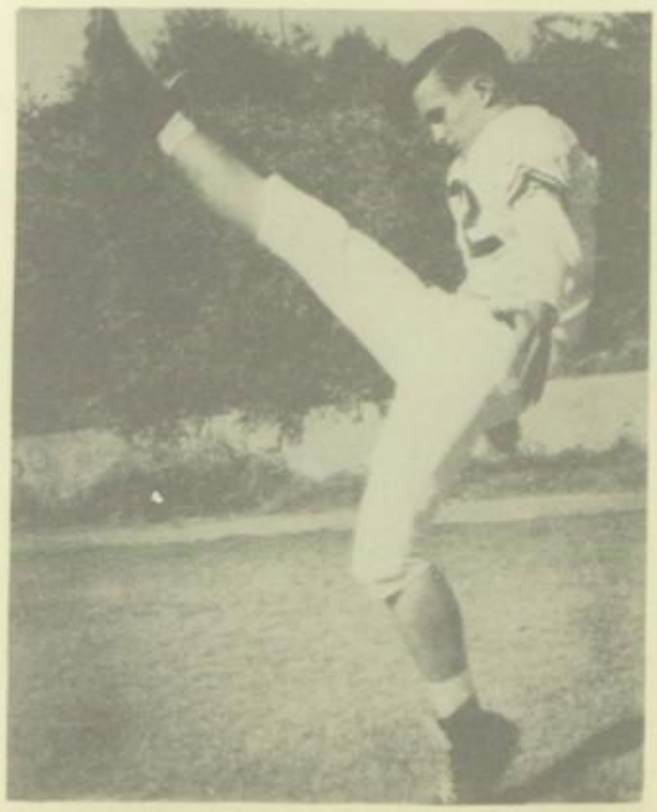

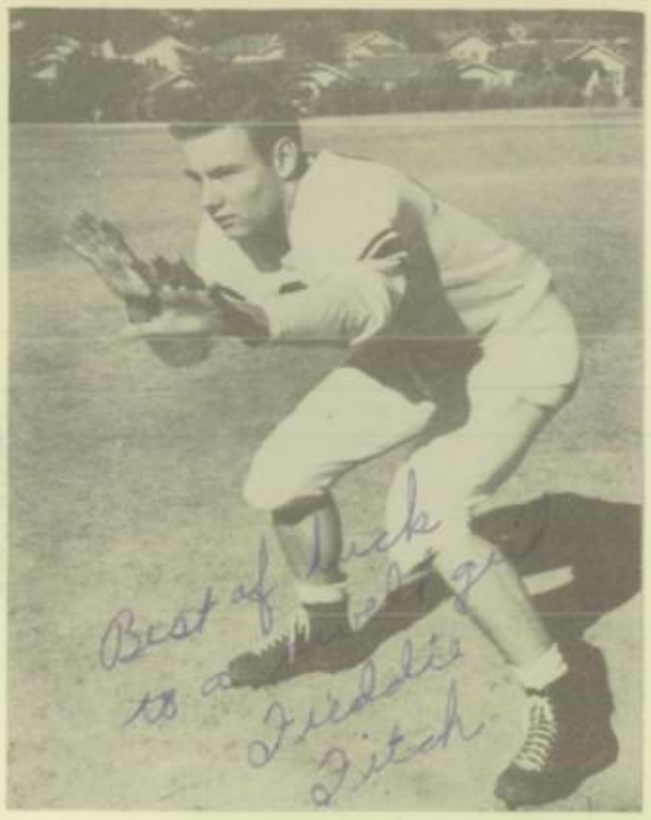

Freddie Fitch—Back

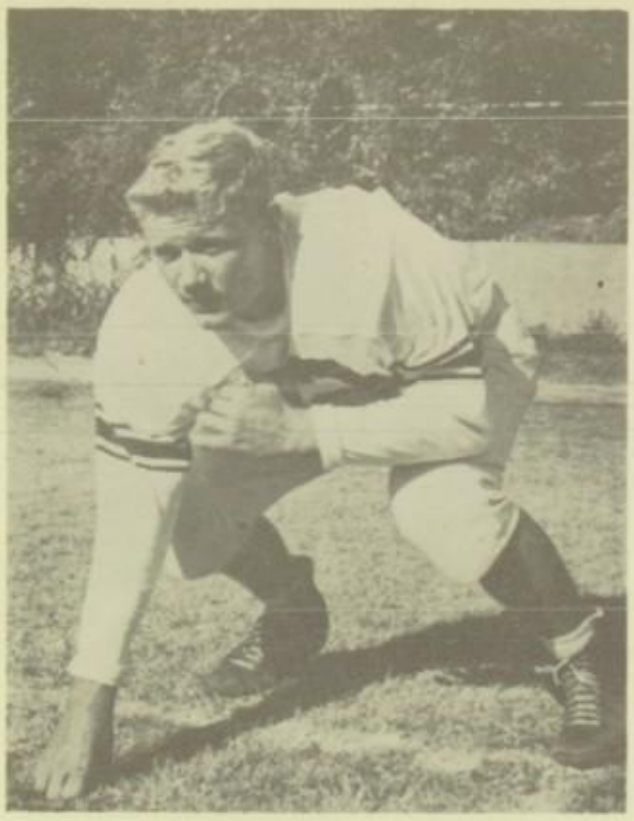

L. A. Burkett—Guard

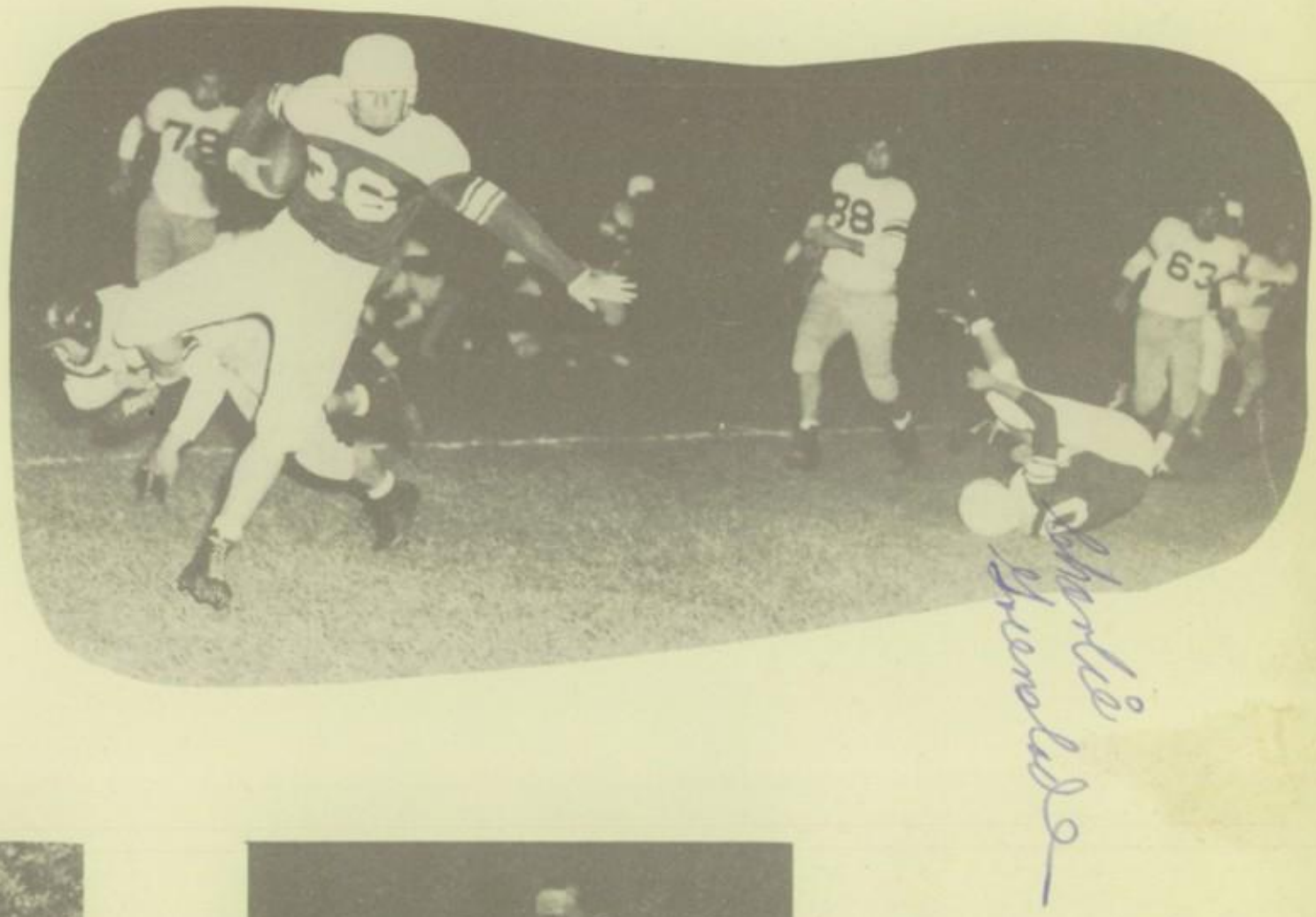

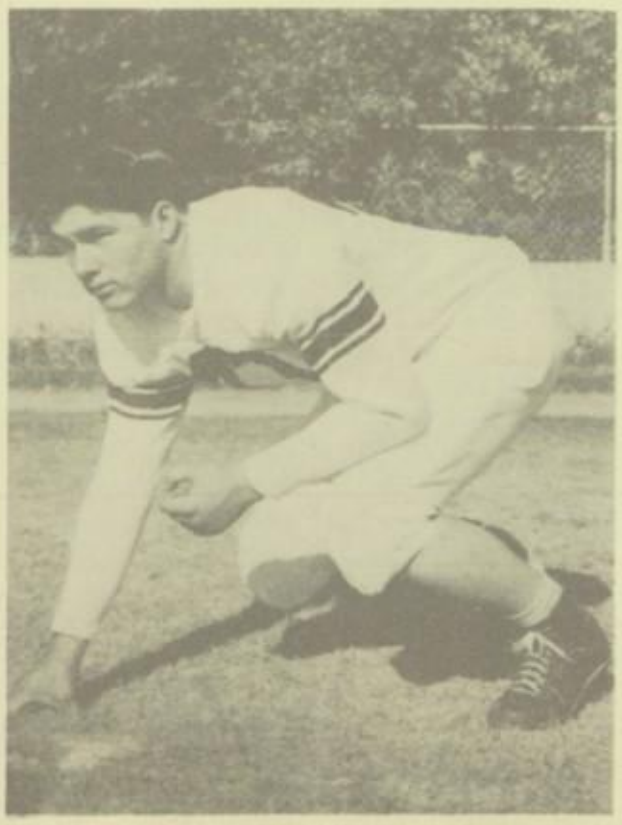

Don Lotspeich—Tackle

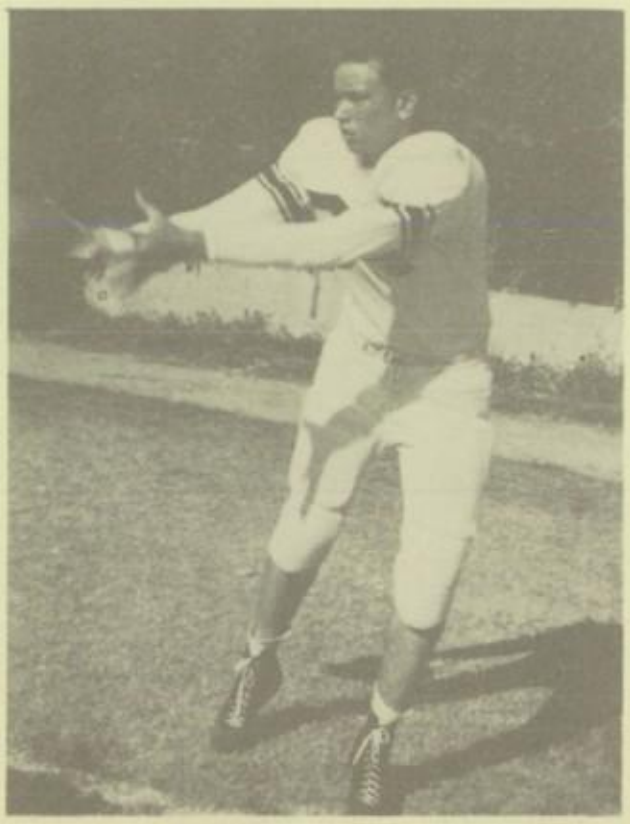

Marvin Rhodes—Back

PROPERTY OF

Lettermen pose for the birdie.

A. B. Williamson, one of the managers fixes Jack Ferrell's shoulder pads.

Charley Welch puts cleats on a football shoe.

Center Ray Sinclair and Tuffy Ochoa practice hand offs.

homecoming queen . . .

Gloria Kirkland

Beverly Jordan
Princess

Myrna Wilson
Princess

Gloria Dyer

football sweetheart . . .

b-team football

Bill Roark
Coach

"A" and "B" team managers—Charley Welch, Cavvitt Gilbreath, Mike Penninton, A. B. Williamson.

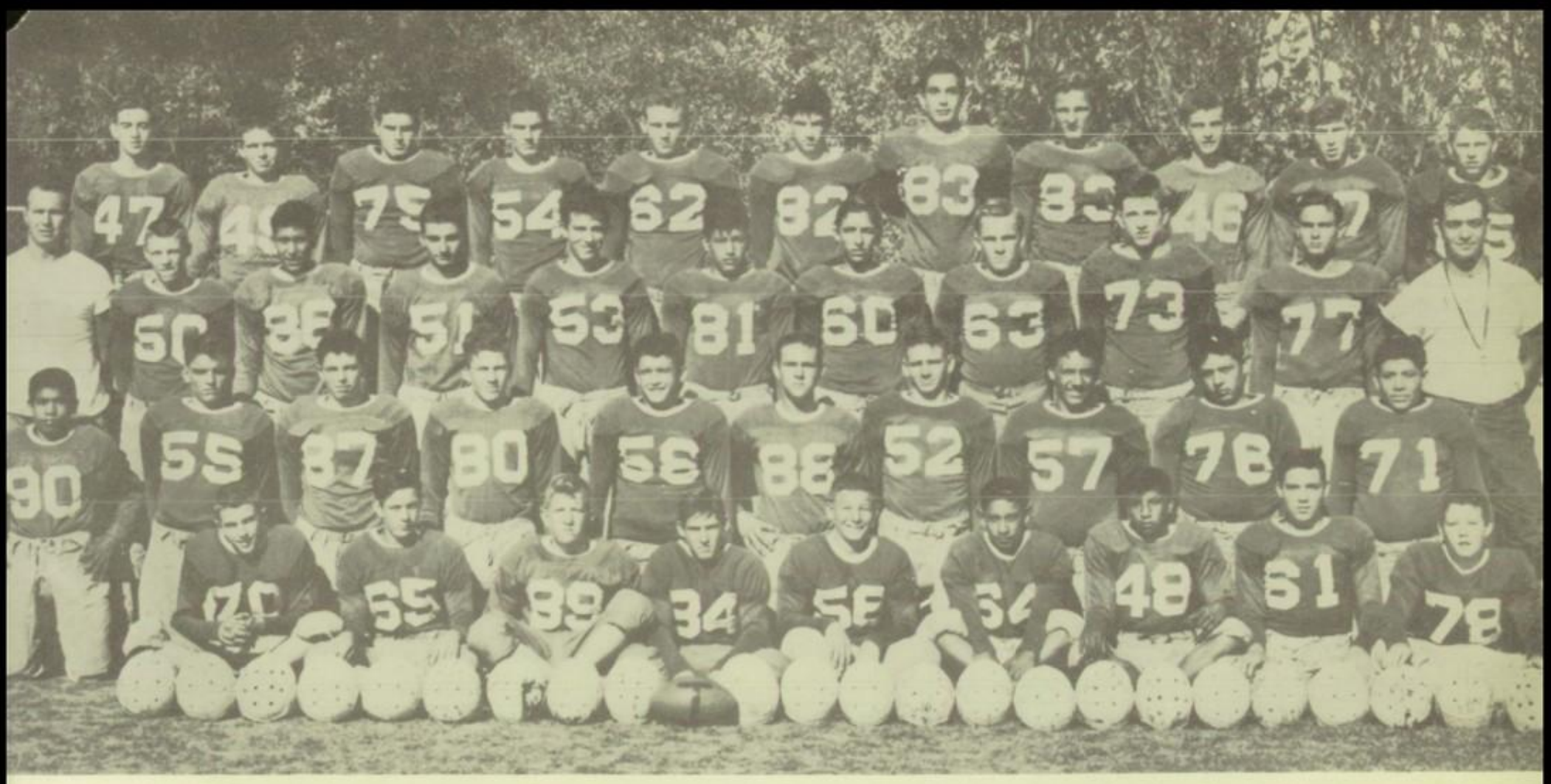

Row 1 Bobby Brown, W. D. Hutchins, Bobby Greenslade, Joe Castillo, Alfred Briones, David Pearce, Jack Skinner

Row 2 Joe Rodriquez, D. E. Williams, Charles Horton, Jerry Hartzo, Larry Winnett, Clarence Karr, Chester Winnett, Felix Navebjar, Stephen Grover, Jerry Mendez

Row 3 Coach Roark, Joie Coulter, Jackie Davis, Bob Mayfield, Terry Dunnam, Joe Martinez, Eddie Mapp, Don Christians, David Brock, Claude Brock, Coach Mullins

Row 4 Jesse Bell, Jimmy Billingsley, Hugh McClurhan, Marlin Franklin, J. T. Parrish, Kenneth Dick, Richard, Matlock, Clarence Nelson, David Fanning, Jimmy Patterson

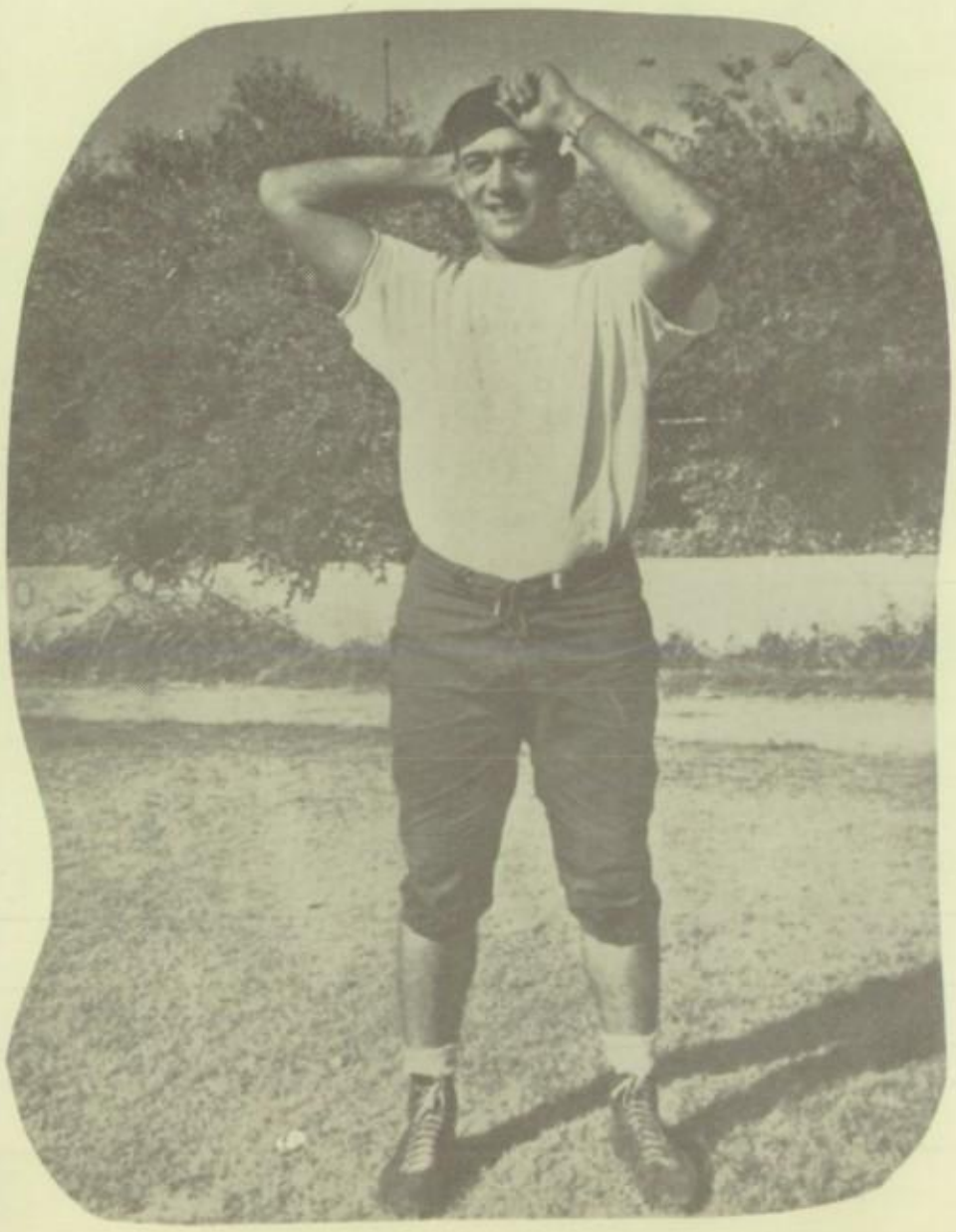

Mr. Harry Mullins
Coach

Mrs. Clara Belle Eastman
Sponser

Jan Eastman
Mascot

cheerleaders . . .

Shirley Spencer, Peggy Ayars, Gertrude Wells, Mary Kruse
(back row)
Jimmy Guinn, Bill Harvey, Wayne Ballard, Doyle Guinn

The cheerleaders under the sponsorship of Mrs. Eastman did a wonderful job this year supporting our boys in football games and basketball games and they contributed in a large manner to the boosting of the school spirit.

TORCHY SPRADLING
Guard

ARLINGTON GAME

JERRY SIMS
Center

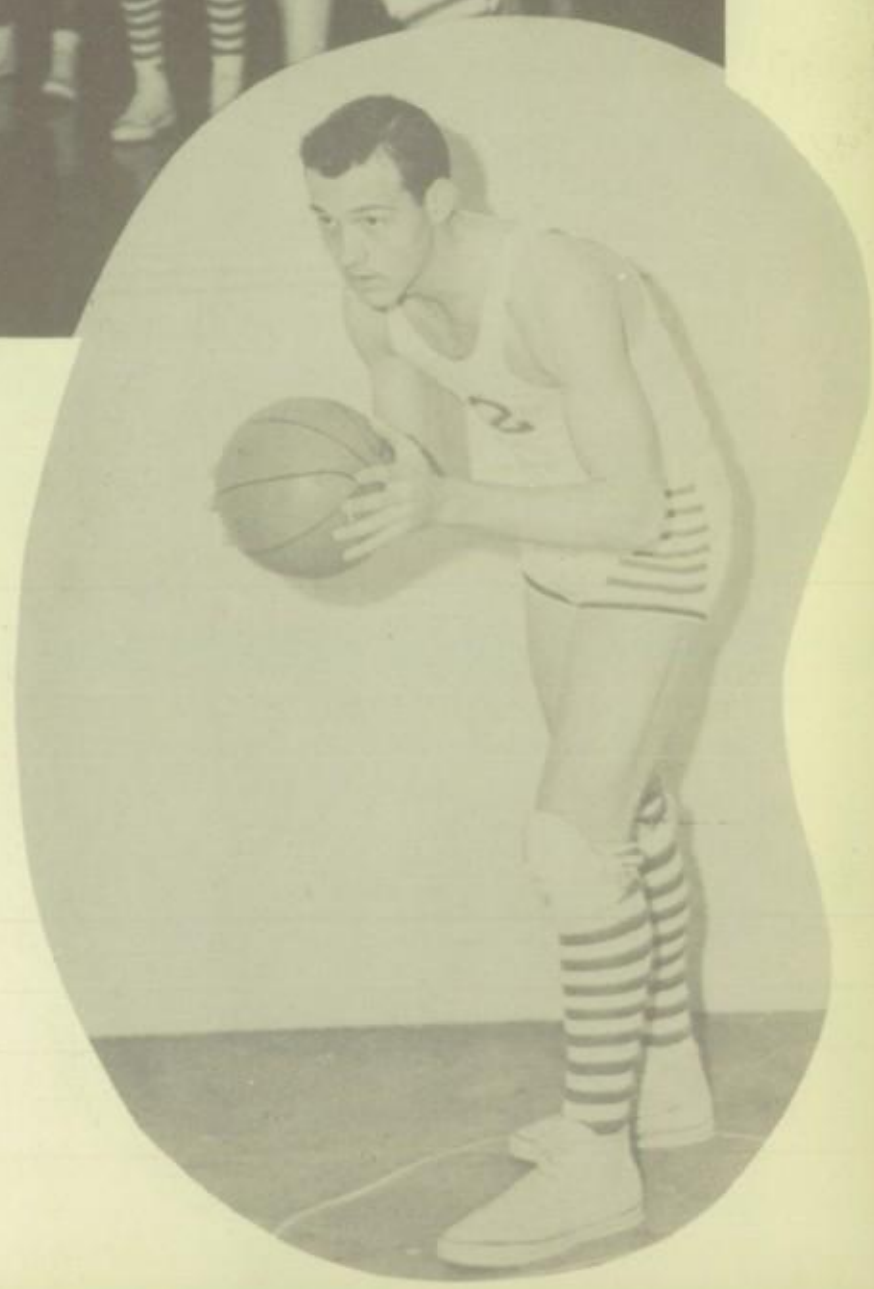

TICO GONZALES
Guard—Captain

Charles Livingston
Center

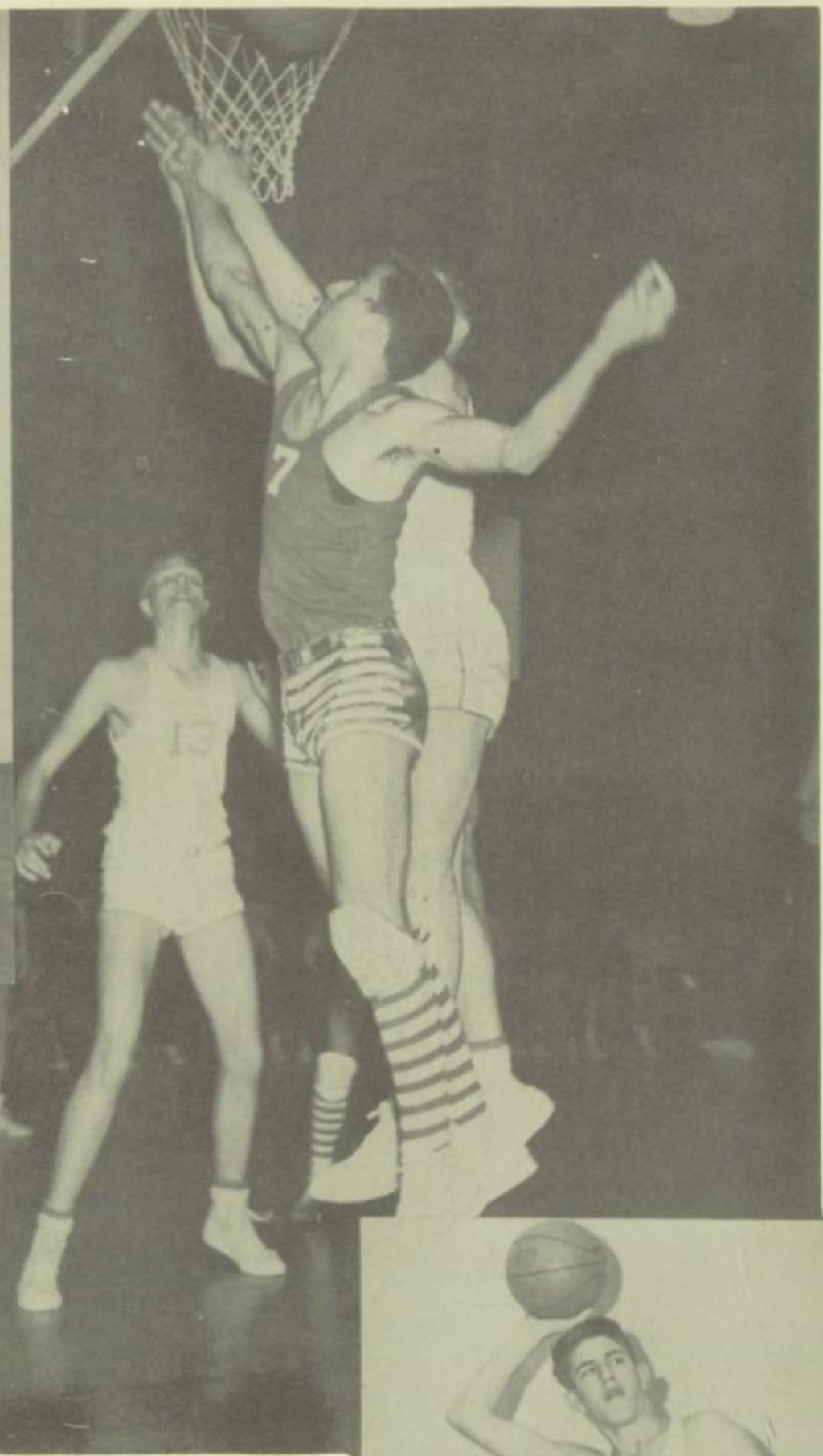

Poly Game

Douglas Brazell
Guard

Gene Pate
Forward

Don Hanson
Manager

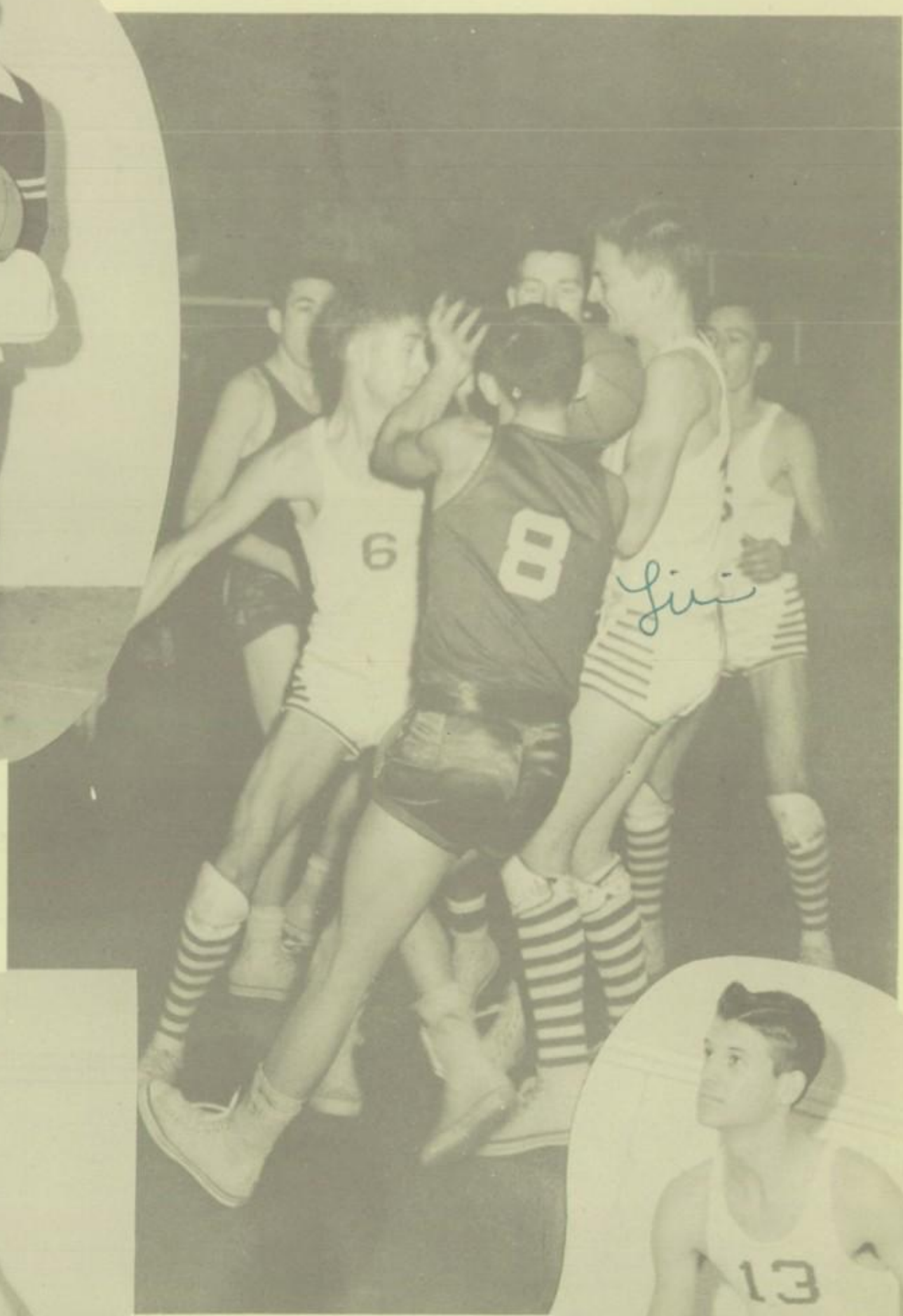

Carter-Riverside Game

Paul Mallon
Forward

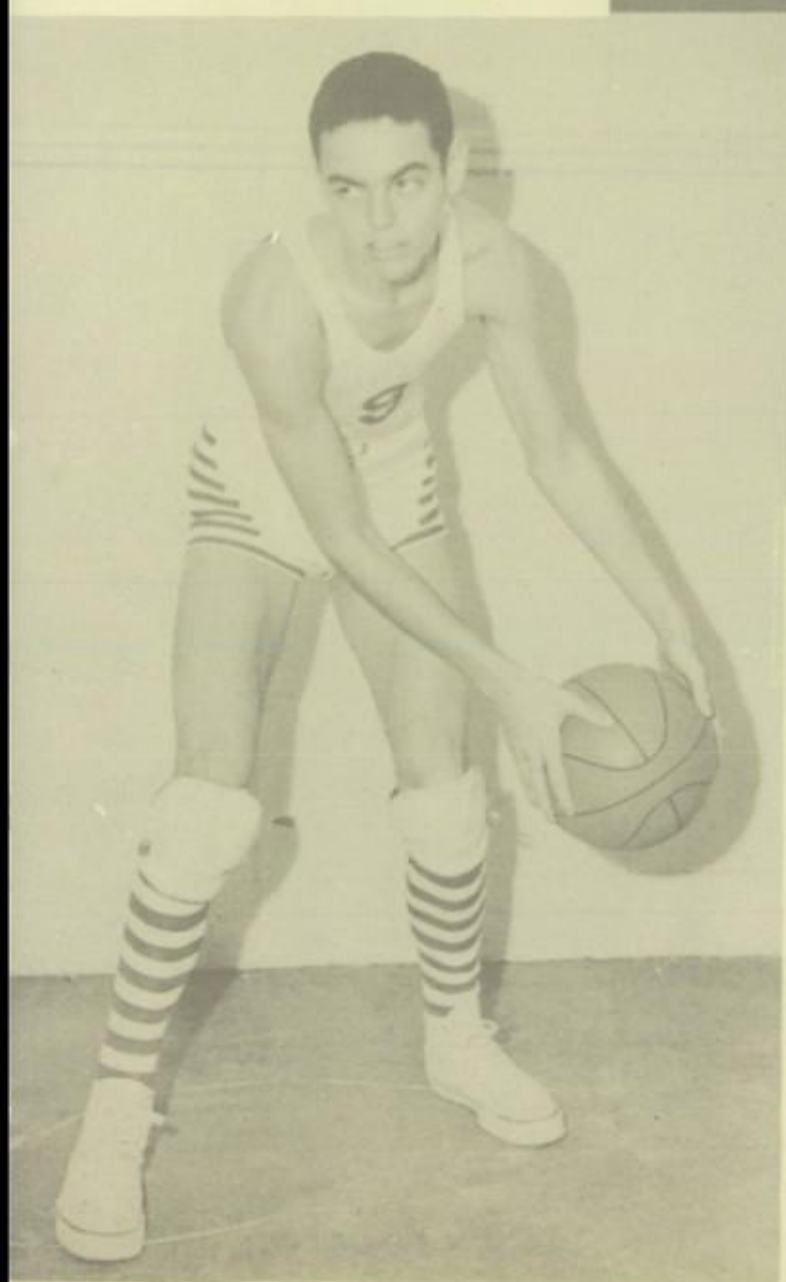

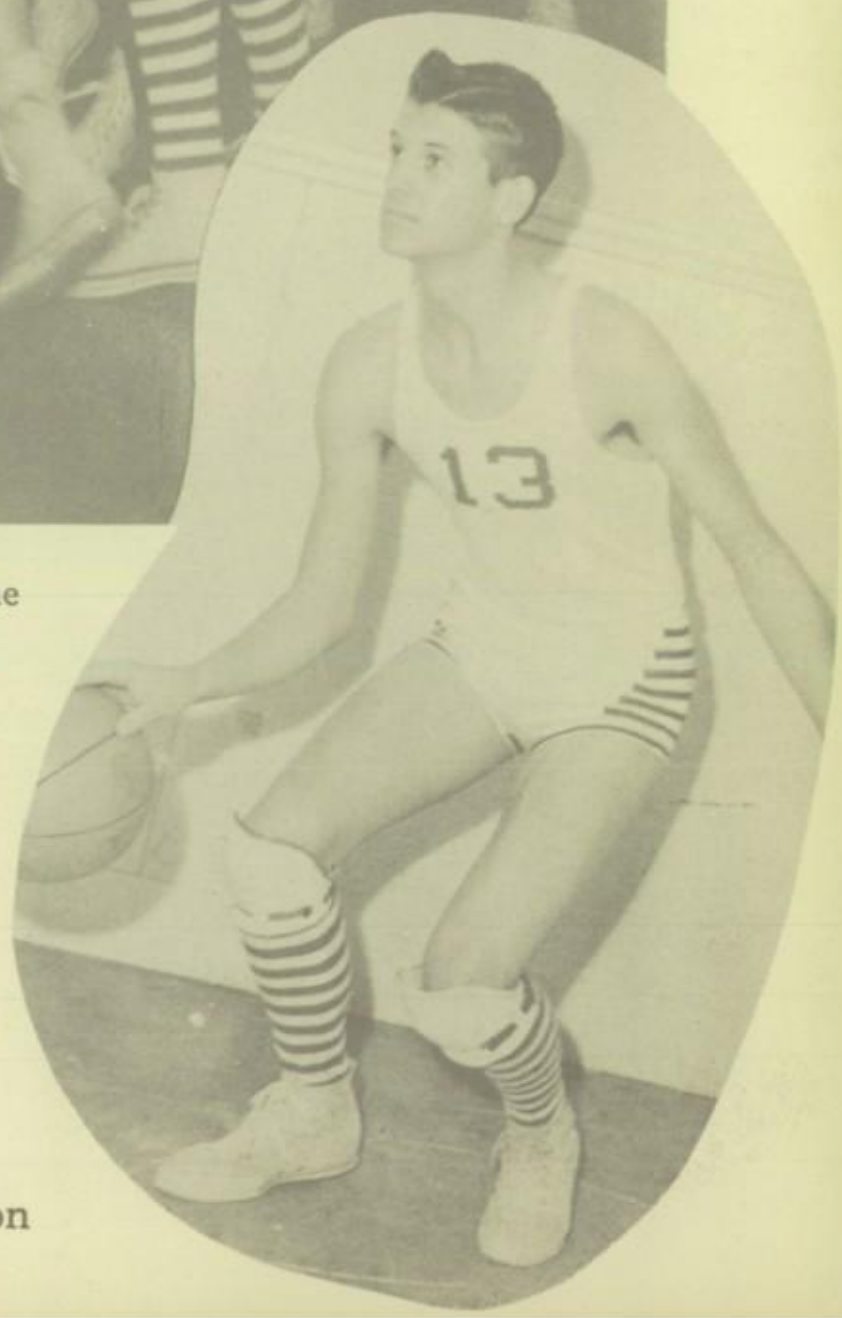

Joe Davidson
Center

BYRON WELBORN
Center

CARTER GAME

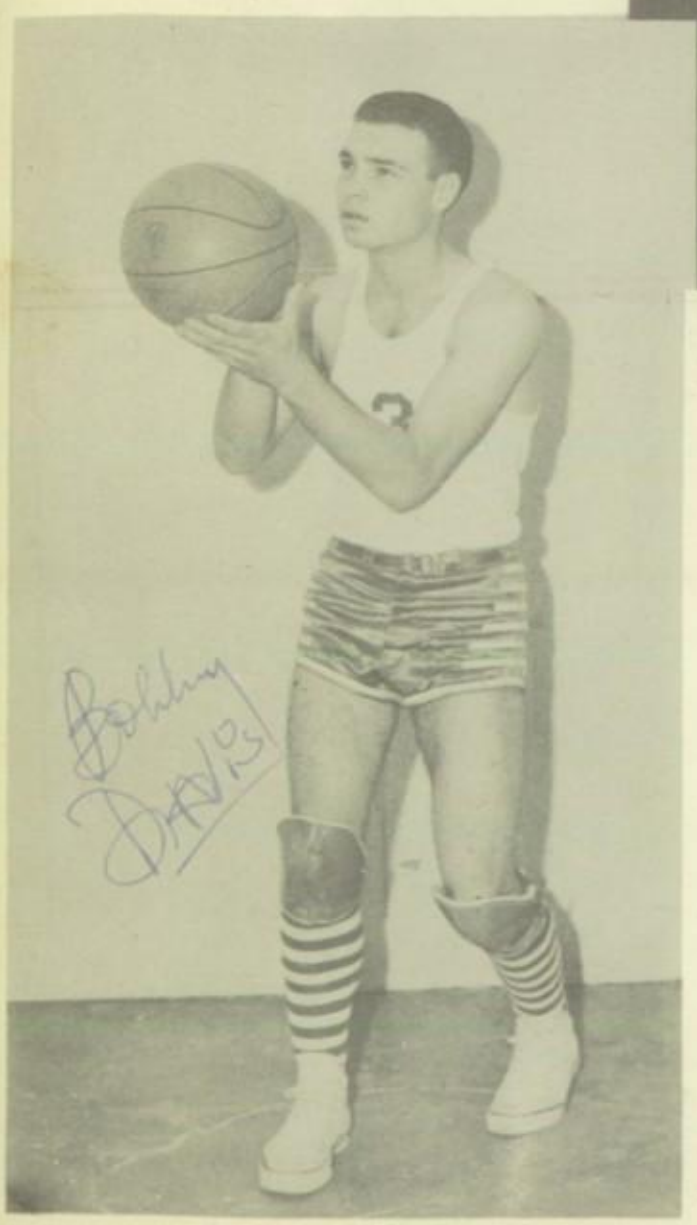

BOBBY DAVIS
Guard—Captain

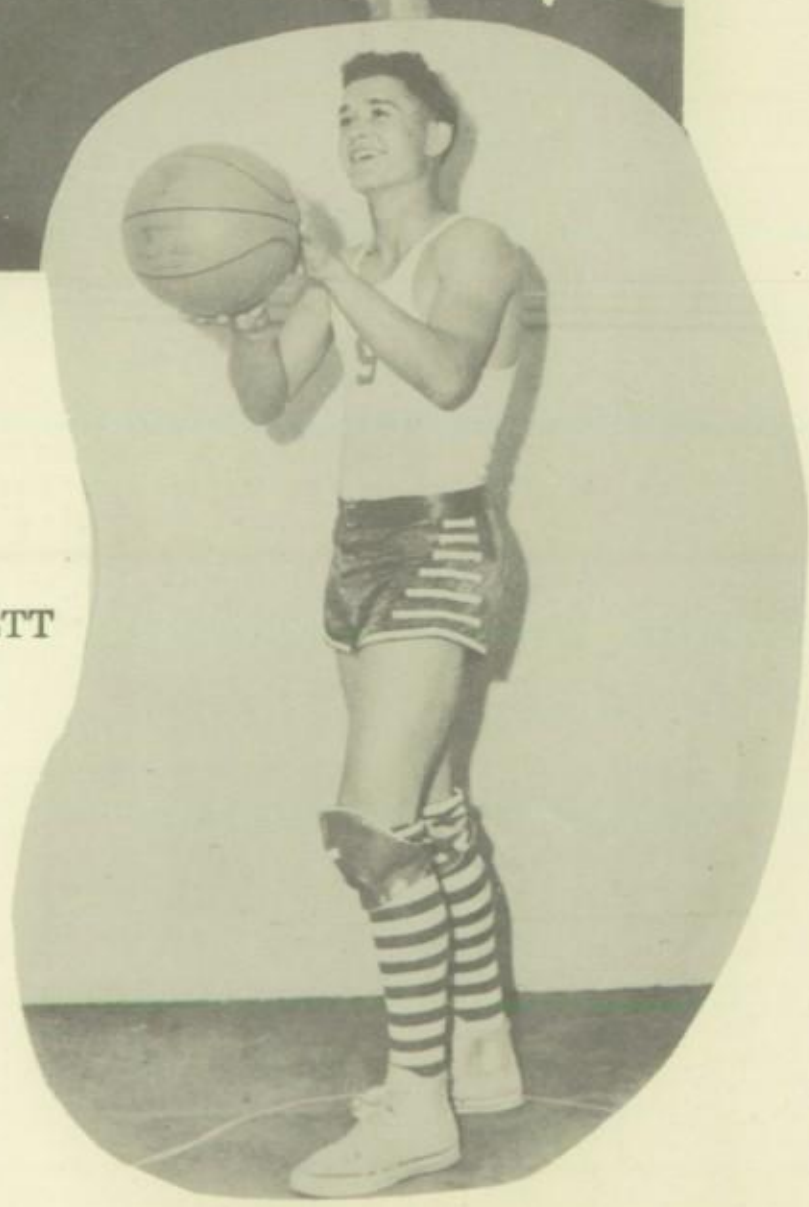

LARRY WINNETT
Forward

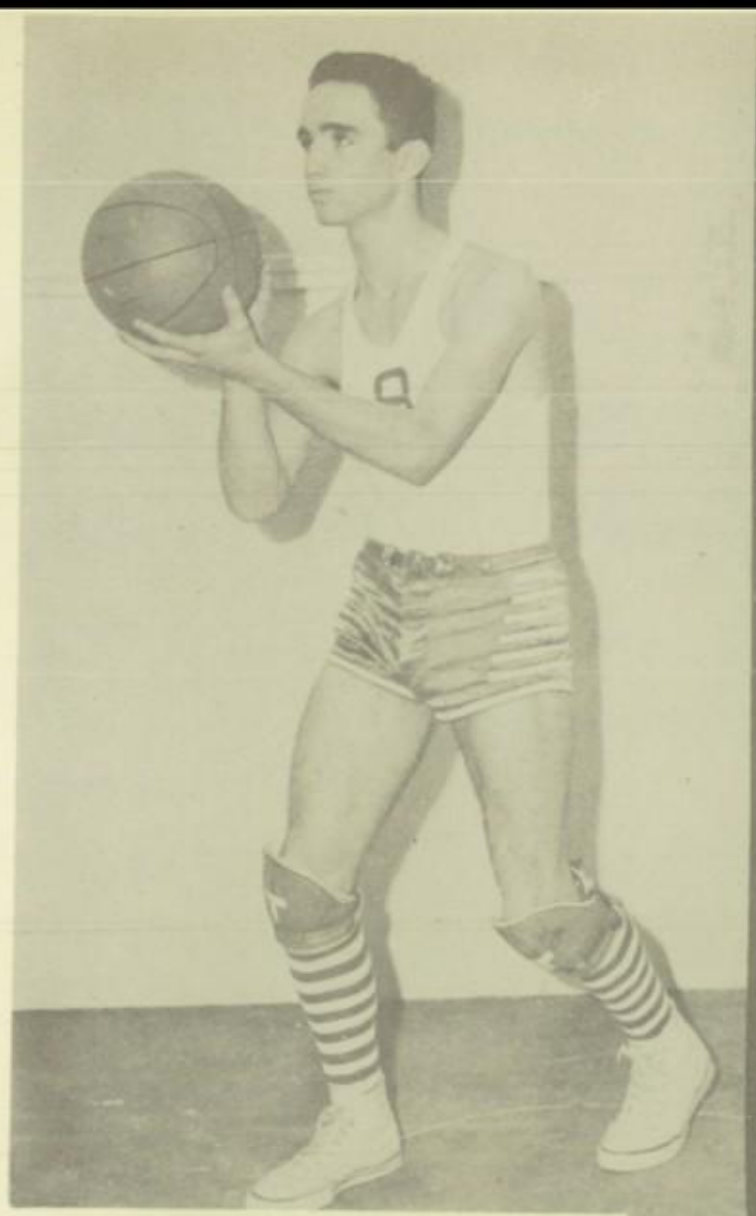

WAYNE PFAFF
Forward

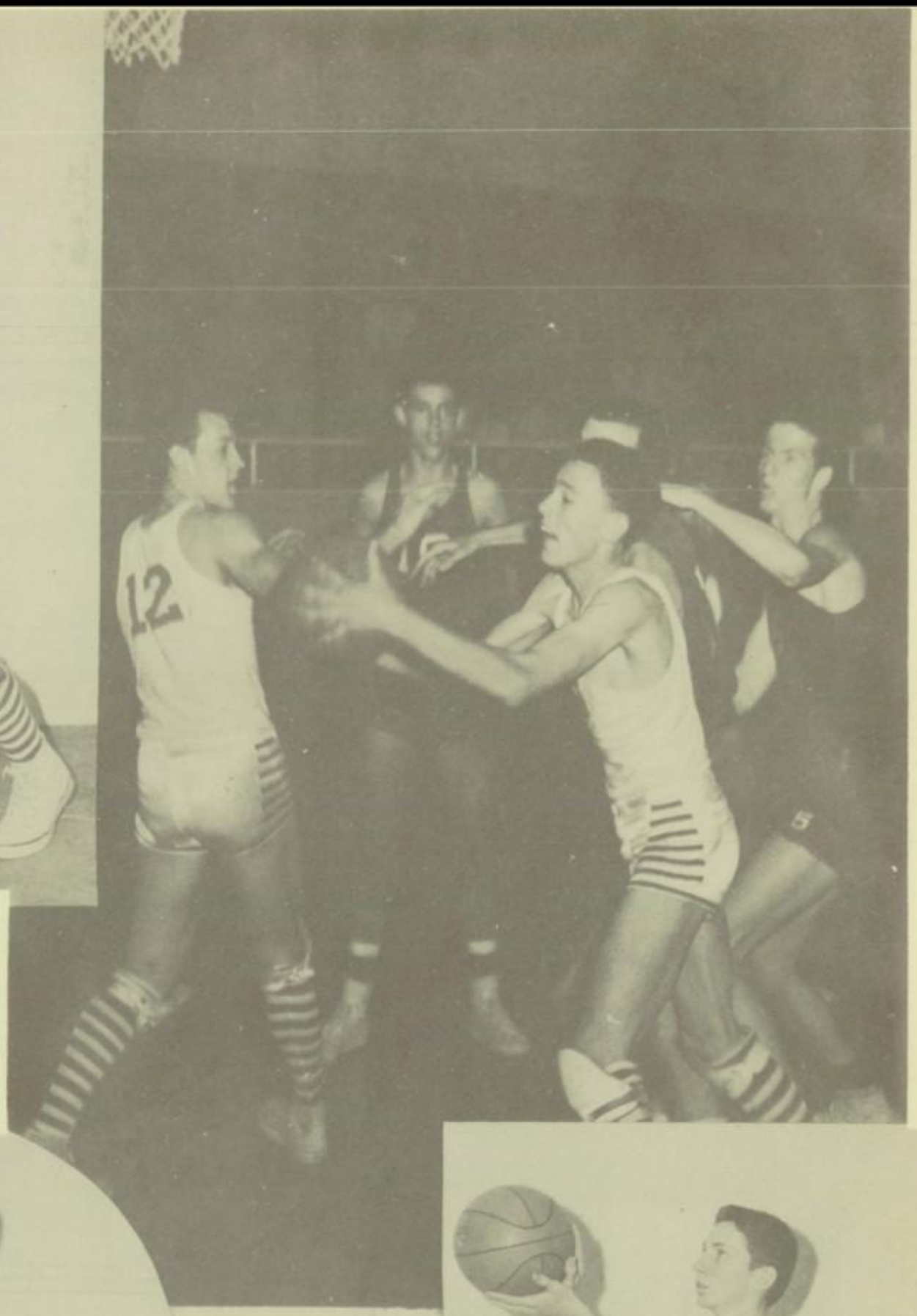

CARTER "A" GAME

BOBBY GREENSLADE
Guard

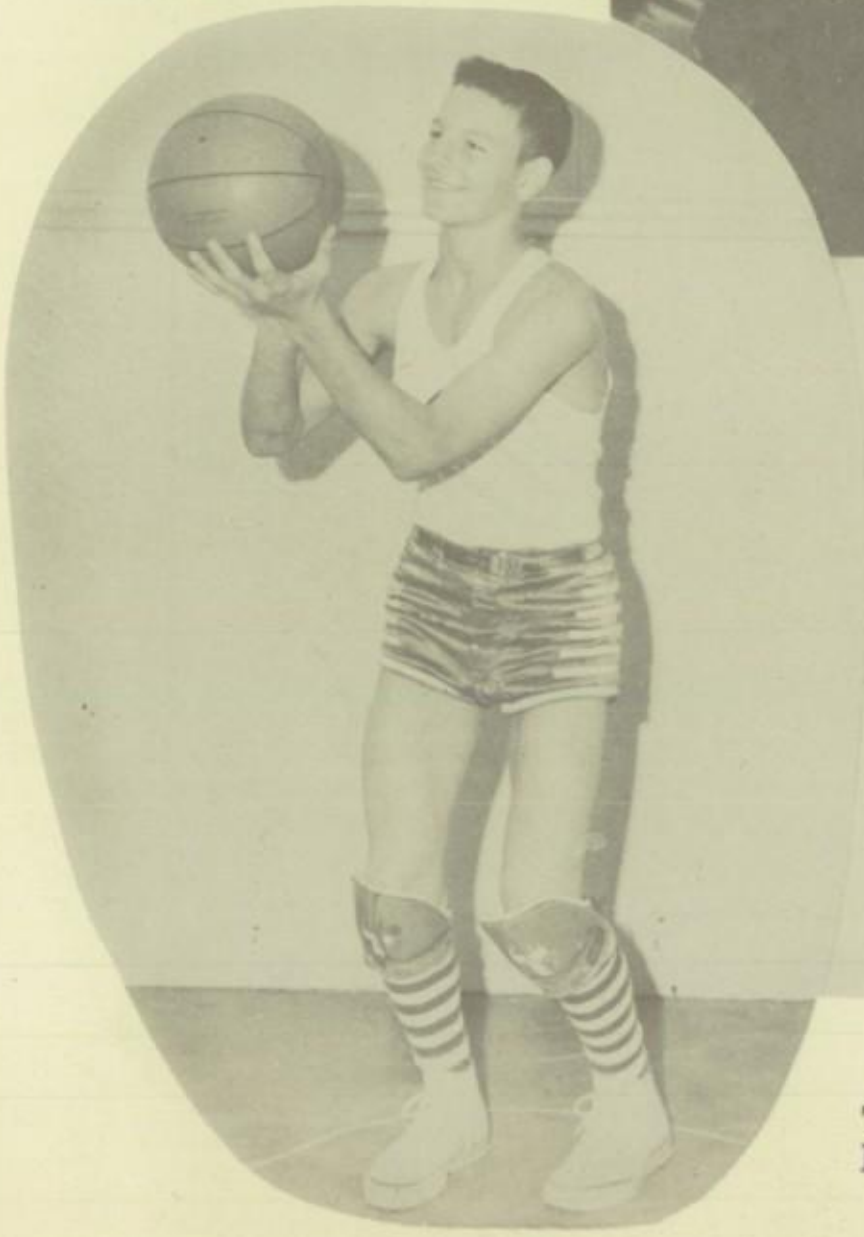

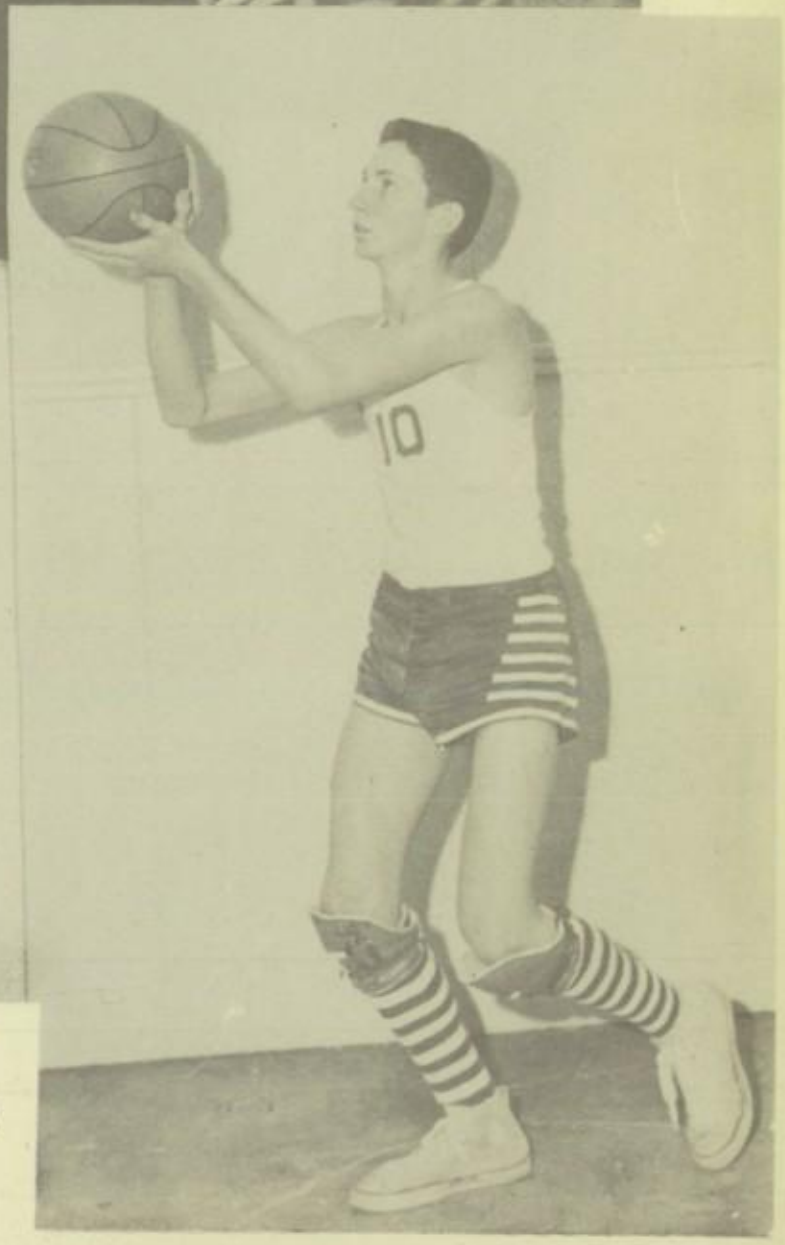

TOMMY DENNIS
Forward

J. T. Corley
Guard

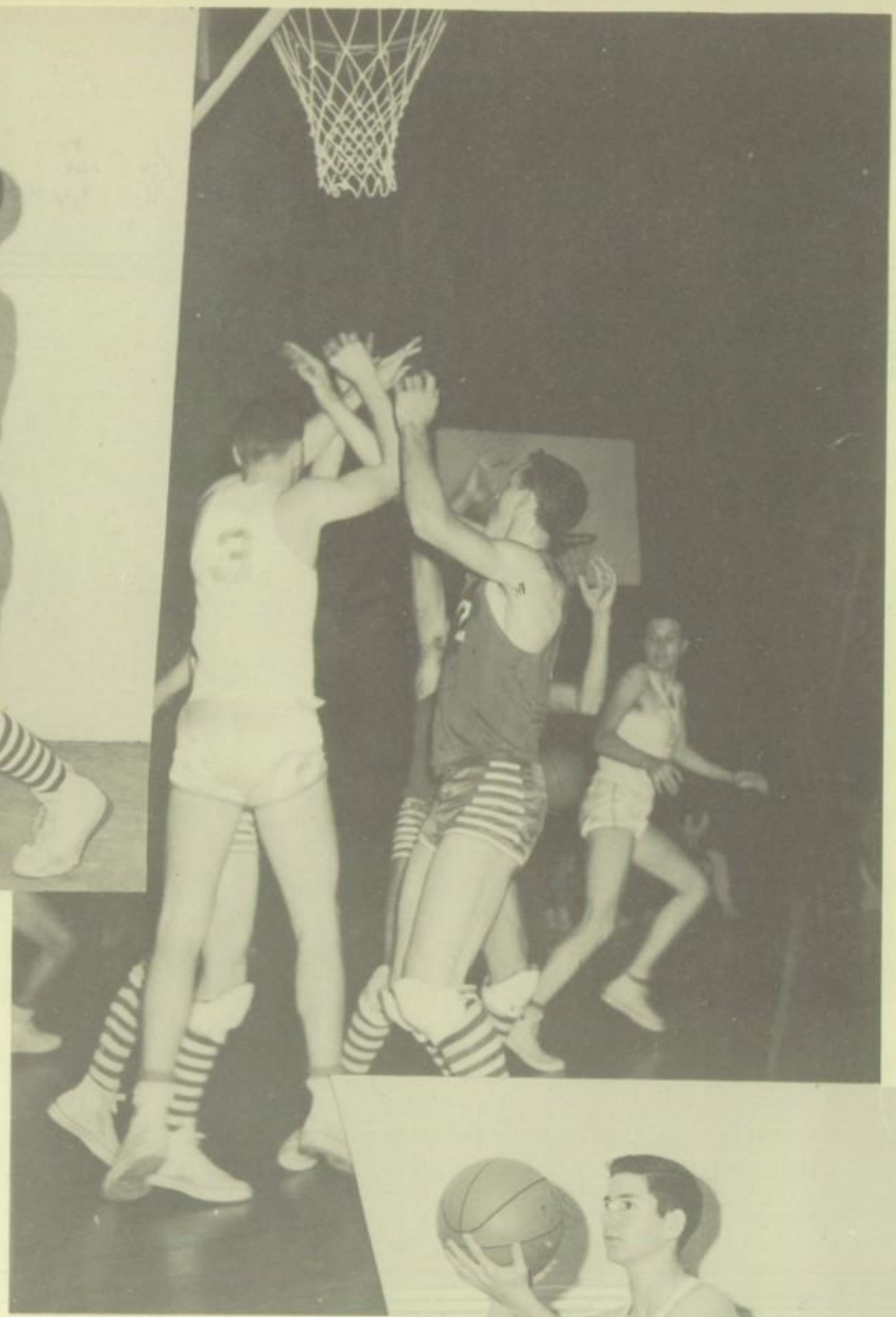

Poly Game

"b" team schedule

	W	T
January 4—Tech vs. Poly	31	35
January 8—Tech vs. Paschal	32	42
January 11—Tech vs. Carter	48	27
January 15—Tech vs. No. Side	39	31
January 25—Tech vs. Arlington Hts.	46	36

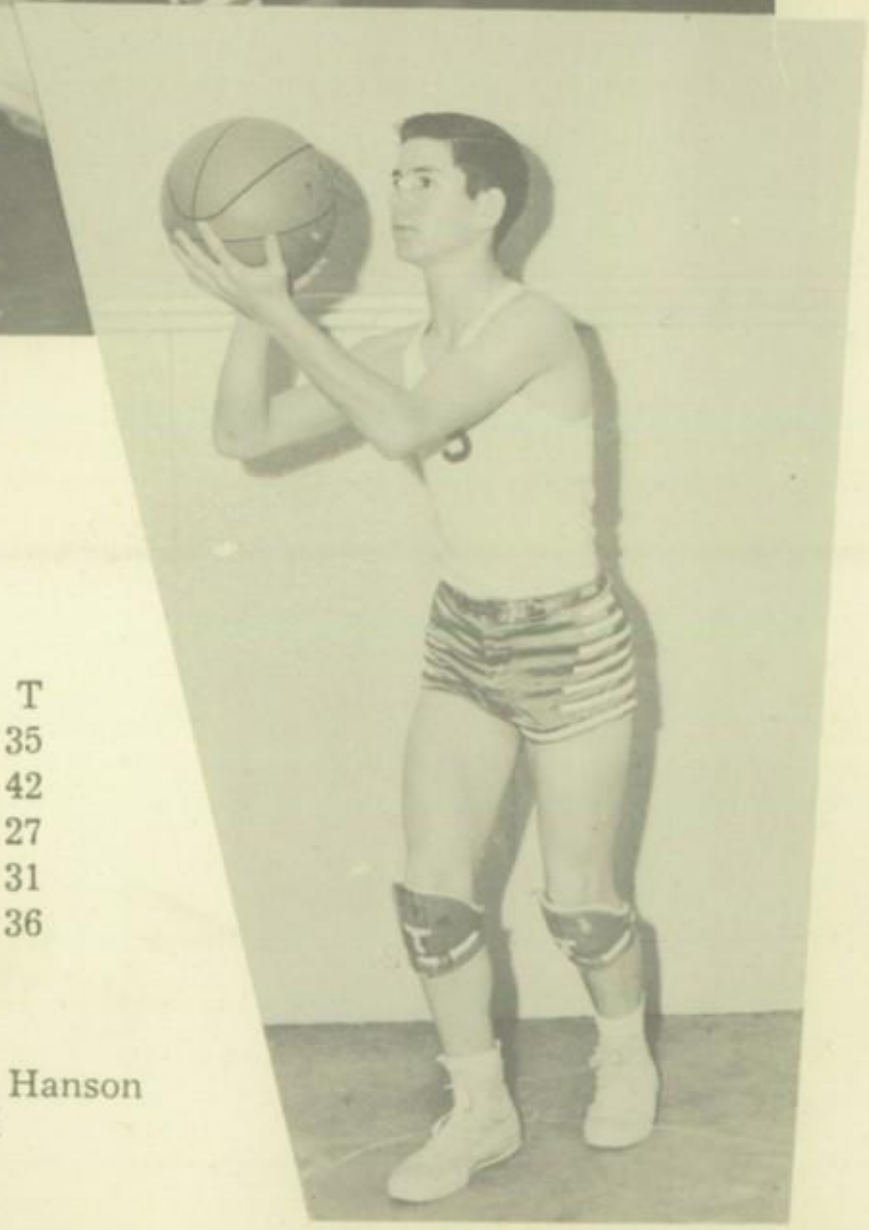

Larry Hanson
Guard

Bobbie Pearson

basketball sweetheart . . .

basketball

NON—CONFERENCE

TECH	OPP.	
35	32—North Dallas	Nov. 29, 1951
43	29—Cleburne	Dec. 5, 1951
56	42—Arlington	Dec. 11, 1951
39	29—North Dallas	Dec. 13, 1951
41	36—Cleburne	Dec. 15, 1951
37	35—Cleburne	Dec. 18, 1951
49	35—Arlington	Dec. 19, 1951
45	35—Lampasas	Dec. 27, 1951
47	52—Sweetwater	Dec. 28, 1951

CONFERENCE

35	63—Poly	Jan. 4, 1952
28	57—Paschal	Jan. 8, 1952
29	50—Carter	Jan. 11 1952
31	39—North Side	Jan. 15 1952
50	63—Arlington Heights	Jan. 25 1952
41	75—Poly	Jan. 31 1952
27	52—Paschal	Feb. 5 1952
45	61—Carter	Feb. 8 1952
32	29—North Side	Feb. 12 1952
52	60—Arlington Heights	Feb. 15 1952

Top: Mr. Roark, Aaron Maryanow, Jimmy Dyer, Ray Sinclair, Joe Martinez James Hay, Jesse Bell.

Second row: Franklin Cobb, Jerry Simms, Sherley Helsley, Troy Cox, Clem Henderson, Bob Smith, Marlin Franklin.

Bottom row: Stephen Lamora, Travis Blassingame, Charles Horton, A. B. Williamson, Bob Brown, Bobby Greenslade.

1 Mile relay team: Clem Henderson, Marlin Franklin, Jesse Bell, Jerry Simms.

track . . .

Jerry Sims, Sherley Helsley.

High Jump Joe Martinez

440 relay team.
S. Helsley, B. Brown, J. Dyer, J. Sims.

track . . .

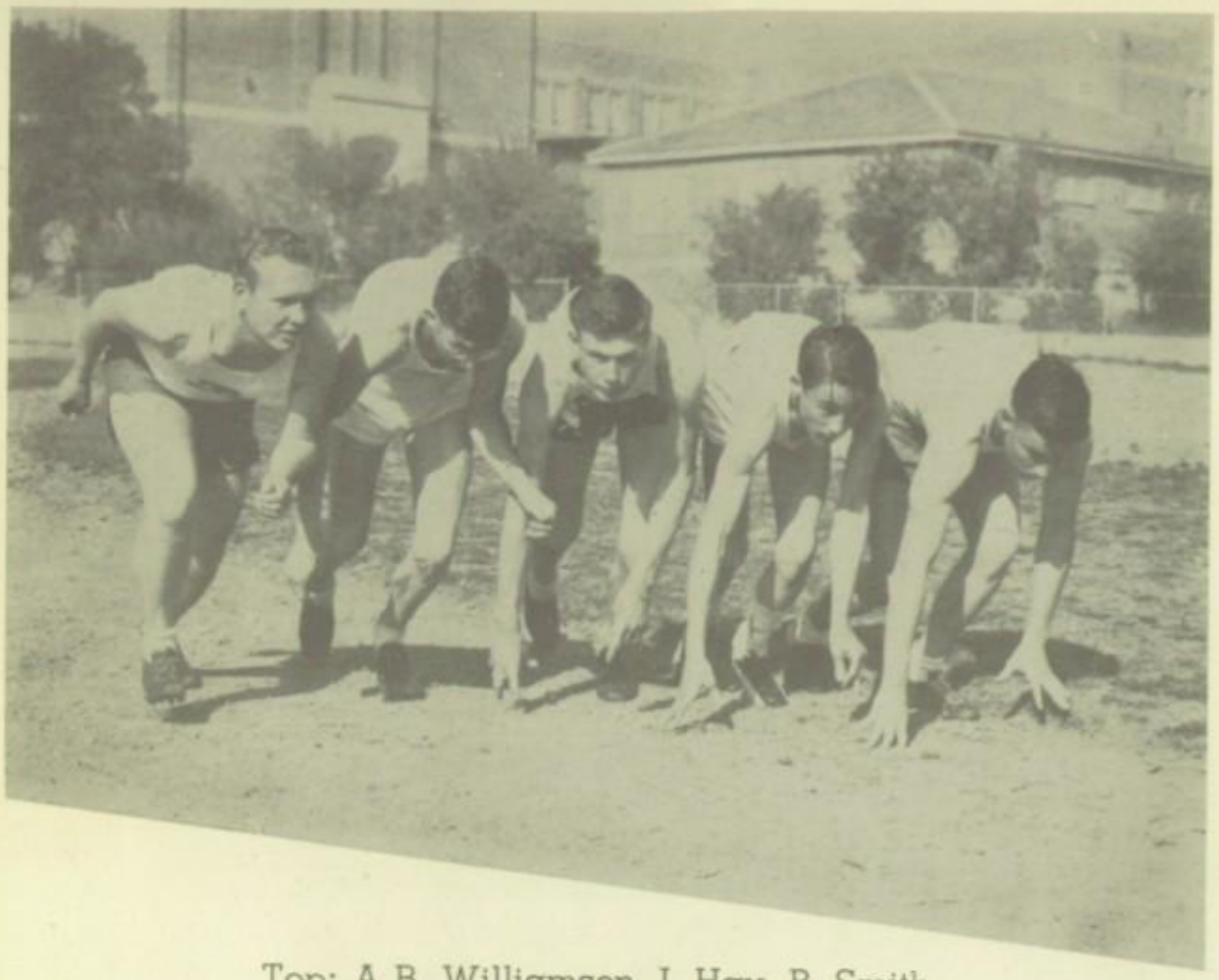

Top: A B. Williamson, J. Hay, B. Smith
A. Mary Maryanow, T. Blessingame.

S. Zamora

Sprinter, S. Helsley.

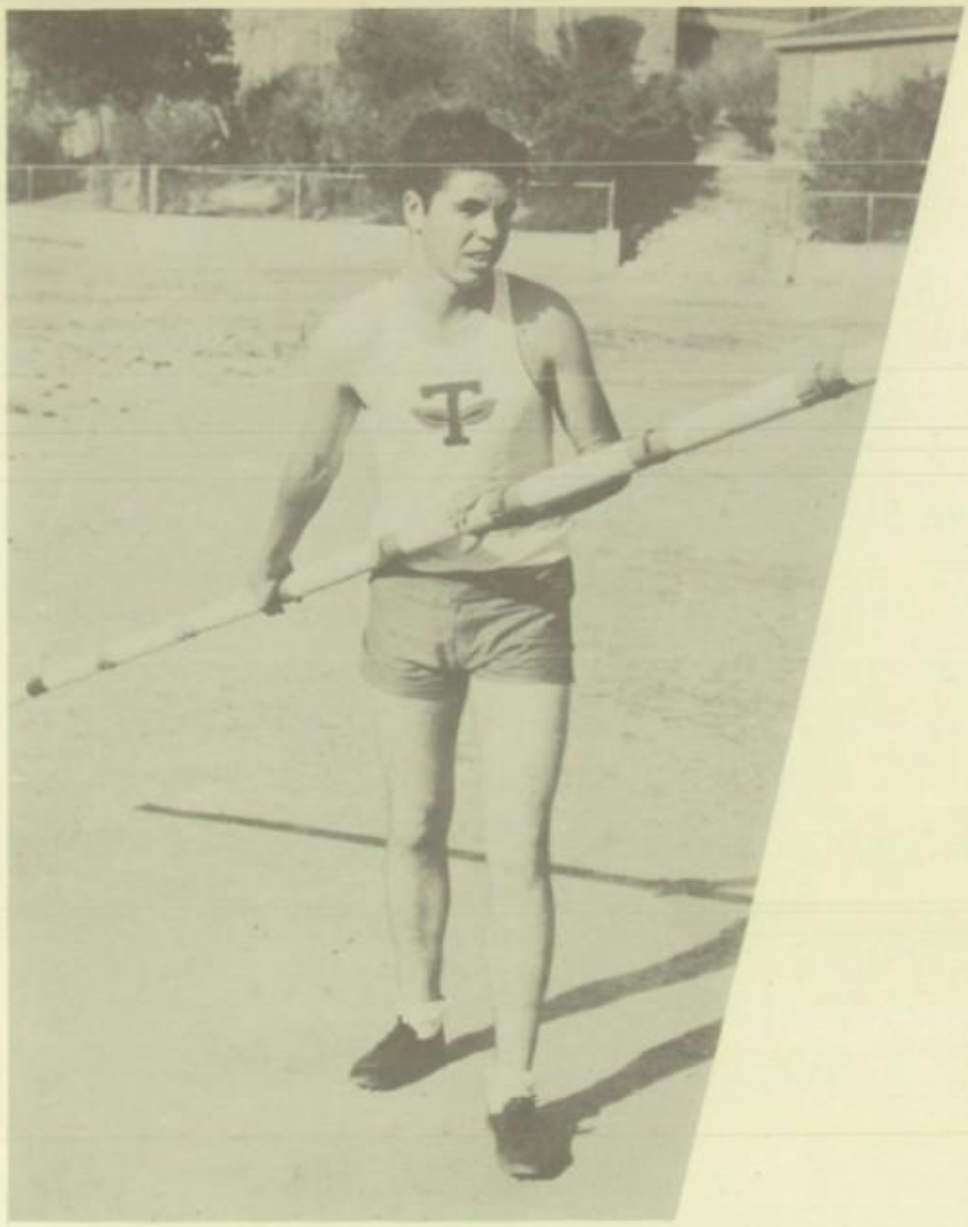

T. Cox

Ray Sinclair

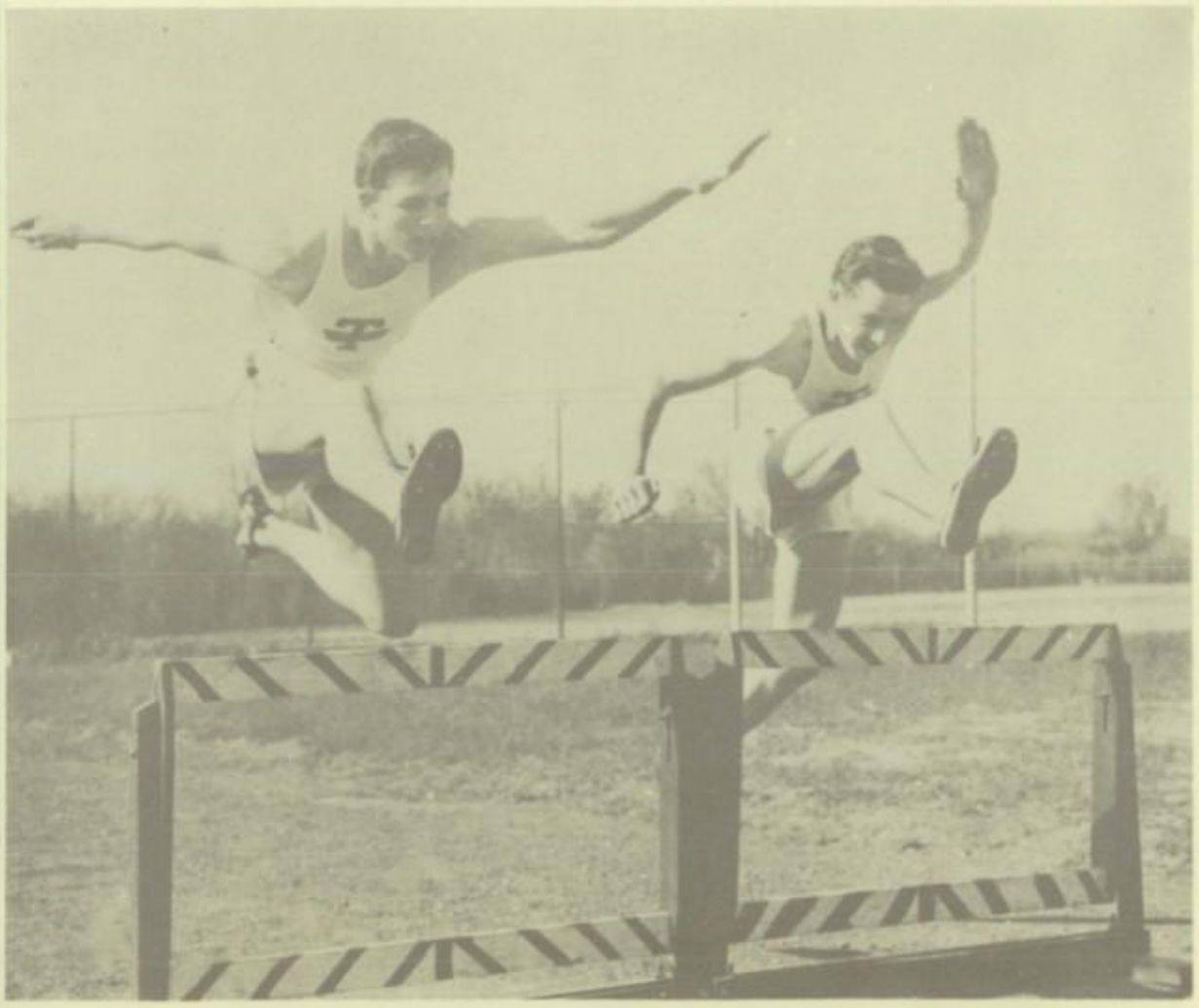

Charles Horton
Franklin Cobb

First Row-Tico Gonzales, Bennie Marshall, R. L. Rogers, Joie Coulter, Jackie Davis, Bobby Davis, Amos Urquidi.

Second Row-Homer Sepulveda, Ray Martinez, Jimmy Paterson, Jerald Nordin, Roy Andrews, Bobby Mayfield, Gilbert Johnson, Tommy Key, Jimmy Guinn.

Third Row-Bill McPherson, Eddie Thomas, Wayne, Parrish, Charles Livingston, Joe Davidson, Marvin Rhodes, Bobby Franks, Thomas Lacy, Alfred Ochoa.

baseball . . .

Bobby Franks-pitcher, outfielder.

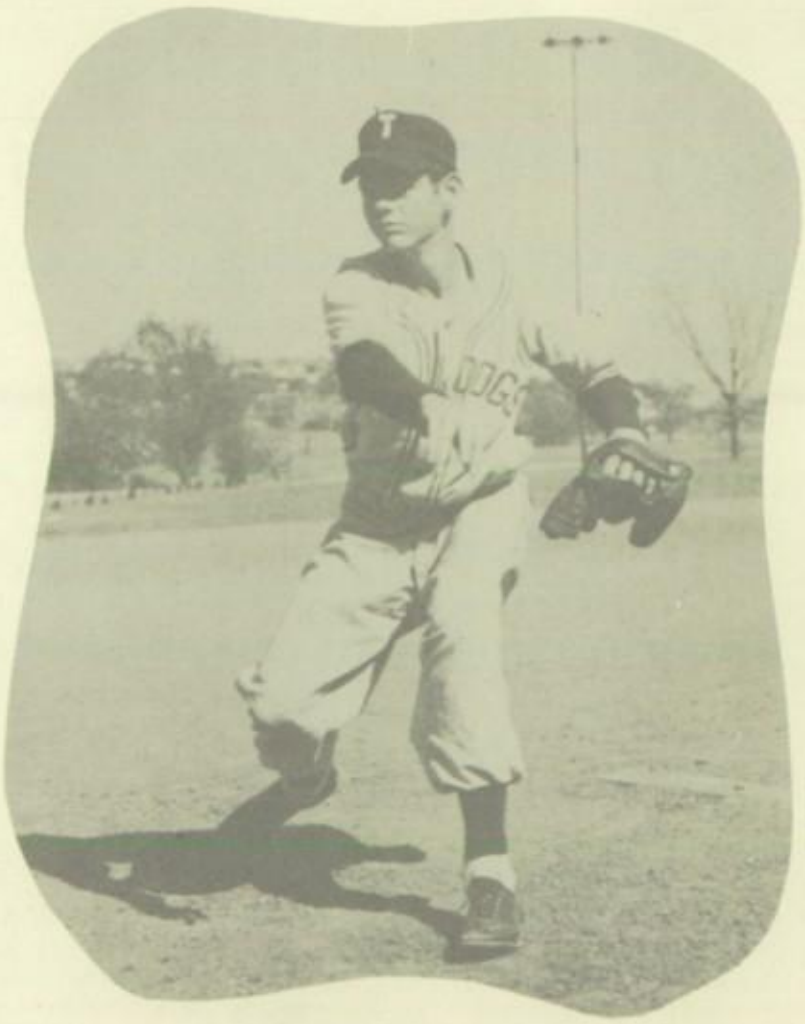

Gilbert Johnson-pitcher

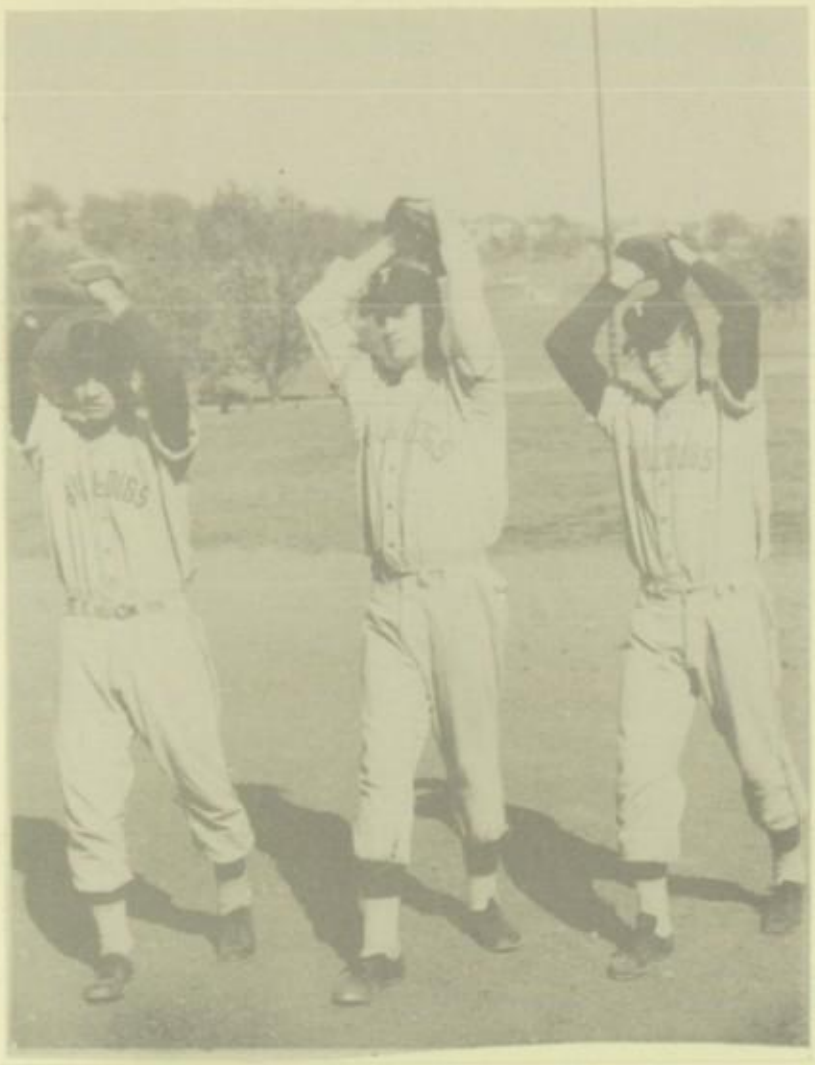

Bobby Mayfield, Joe Davidson, Roy Andrews
- pitchers

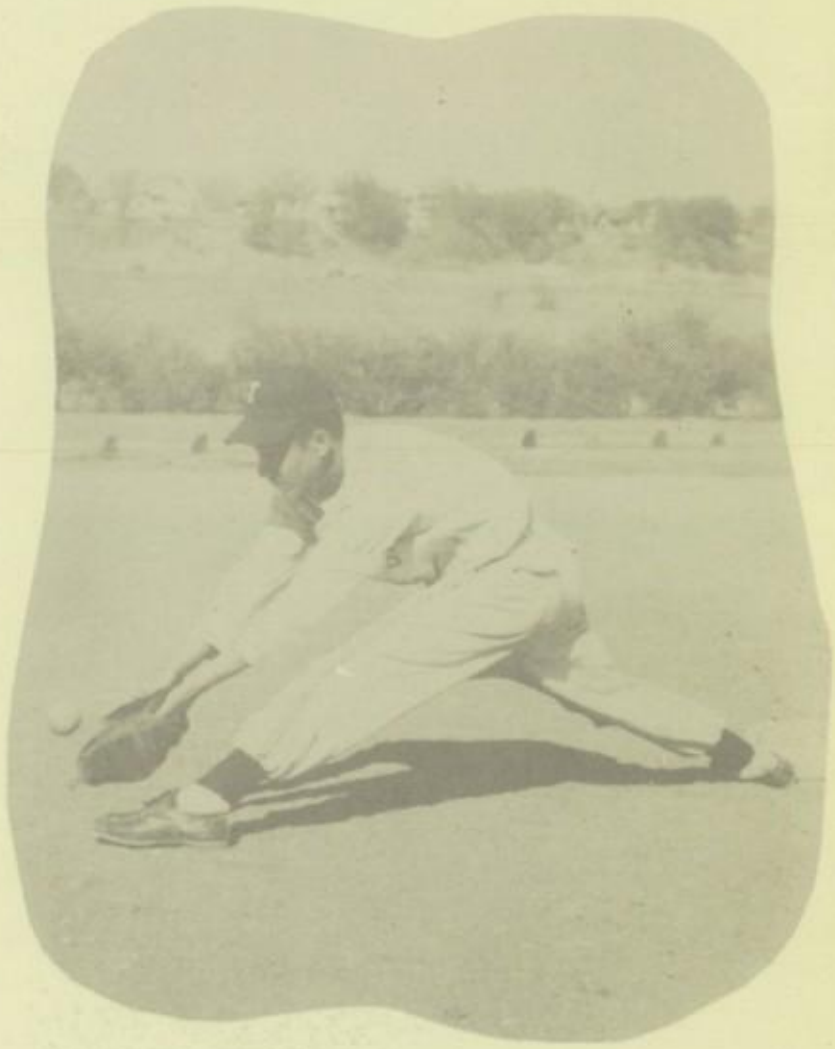

Jackie Davis - first

Amos Urquidi - third base
Bobby Davis - shortstop
Bennie Marshall - second base
Jackie Davis - first base

R. L. Rogers, Ray Martinez, Wayne Parrish, Alfred (Tuffy) Ochoa, - outfielders

Tico Gonzales - infielder

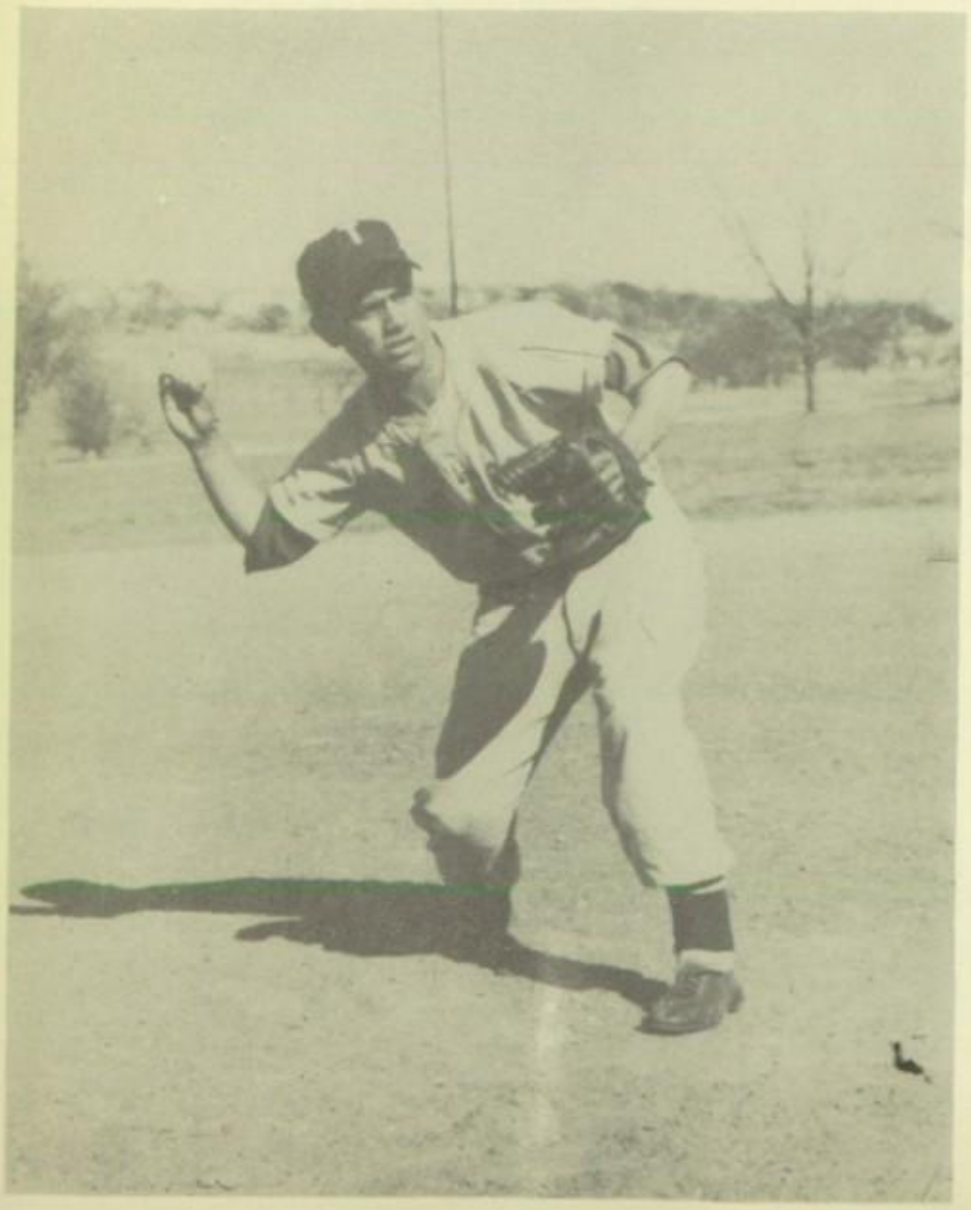

Amos Urquidi - third base

Bobby Davis - shortstop Bennie Marshall - second base

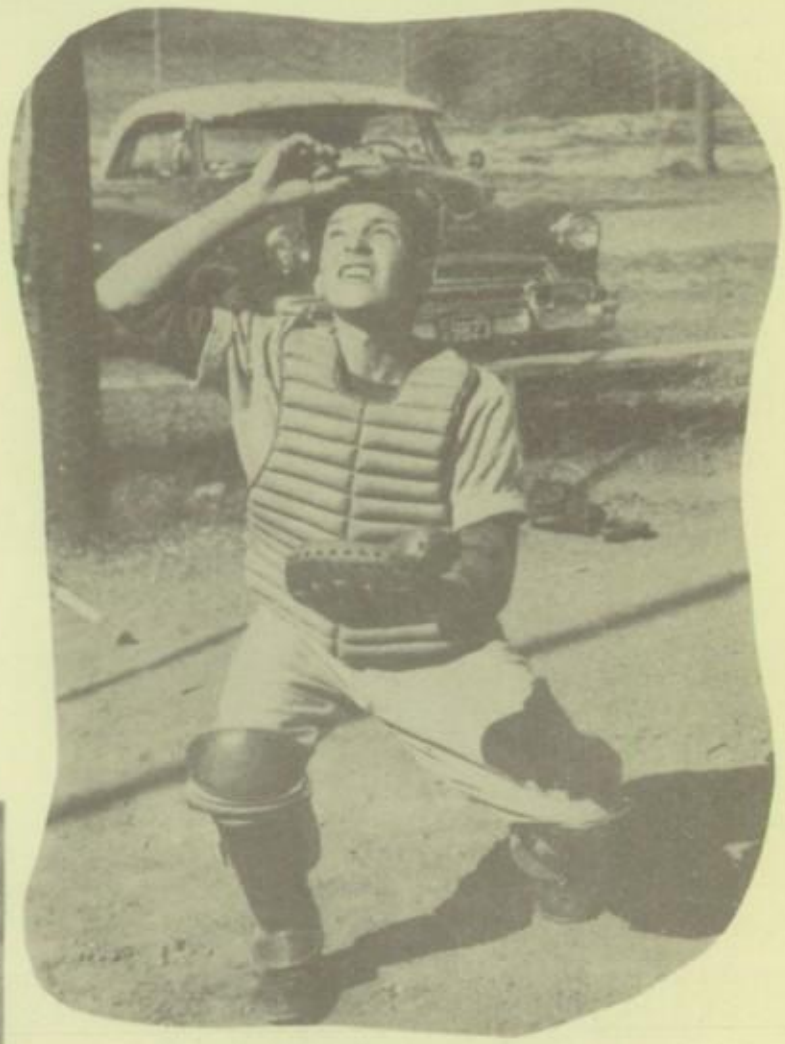

Tommy Key - Catcher

Joie Coulter - catcher, Marvin Rhodes - outfielder, Charles Livingston - Catcher, Jerald Nordin - outfielder

Always fun between classes!

Jo Ann gets a little help from Lamar.

Only four T.H.C.T. members!

Barbara and Pat finding the latest news!

Three of our favorites!

R.O.T.C.

company a

Cadet Captain Lowell Webb
1st. lt. Carlos Frausto
Honorary Cadet Major Leta Ann Pate

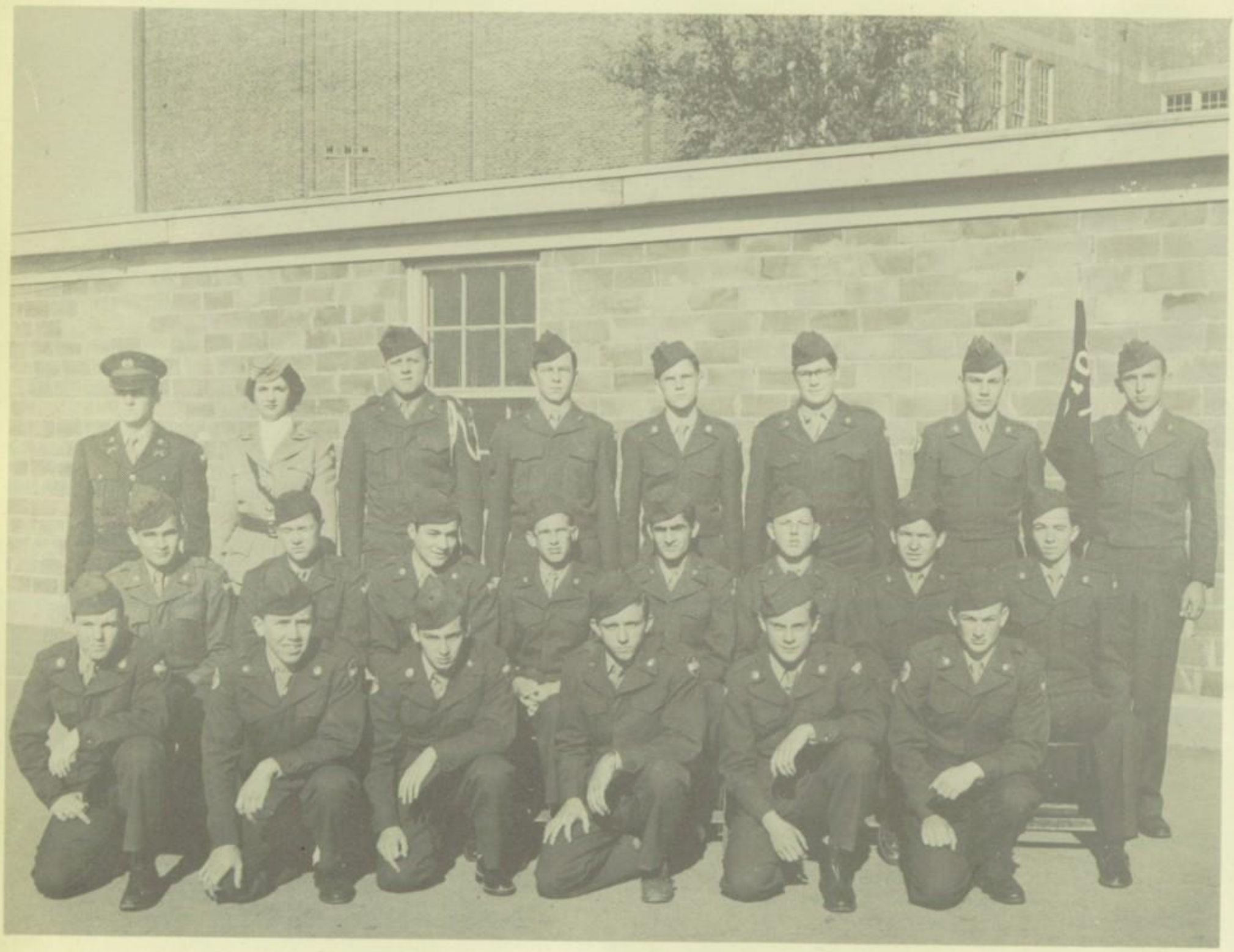

1st row: David Spurgeon, Donald Breedlove, Darrell Glenn, Paul Story, James Rendall, Windell Taley.
2rd row: A. B. Gotschock, Ronnie Vintrease, Paul Sagers, Larry Burns, Kenneth Lee, Joe Jordon, James Reagan, Larry Livingston
3rd row: Eddie Martin, Leta Ann Pate, George Bonin, Dean Radke, Clemat Moore, George Harris, Harry Coppinger, James Farris.

company b

1st Lt. Jimmie Mauldin
Honorary Major Diane Suitt

1st row: Lind Duke, Pvt. James Rendell, Pfc. Johnny Bortmas, Pfc. Rex Beavers, Pfc. Rudy Herrera, Pvt. Windell Talley, Sgt. Charles Gilmore.
2nd row: M-Sgt. Leon Wardlow, Pvt. Frank Flanigan, Pfc. Harold Northcut, Pvt. Robert Burrus, Pvt. Joe Werner, Pfc. Billy Blair, Pfc. Jesse Amparan, C. T. McMath, Sgt. Arnold Ward, Sgt. Alford Crane.
1st. Lt. Jimmie Mauldin, Honorary Major Diane Suitt, 2nd. Lt. Billy Jeffreys, 2nd. Lt. James Majors, 2nd. Lt. Bob Mincy, Master Sgt. Gary Lockland, Sgt-1st. Class W. C. Wilson, Clem Bentley, Pfc. Ray Cavasos, Pfc. Gene Griffin, Pfc. Don Hall

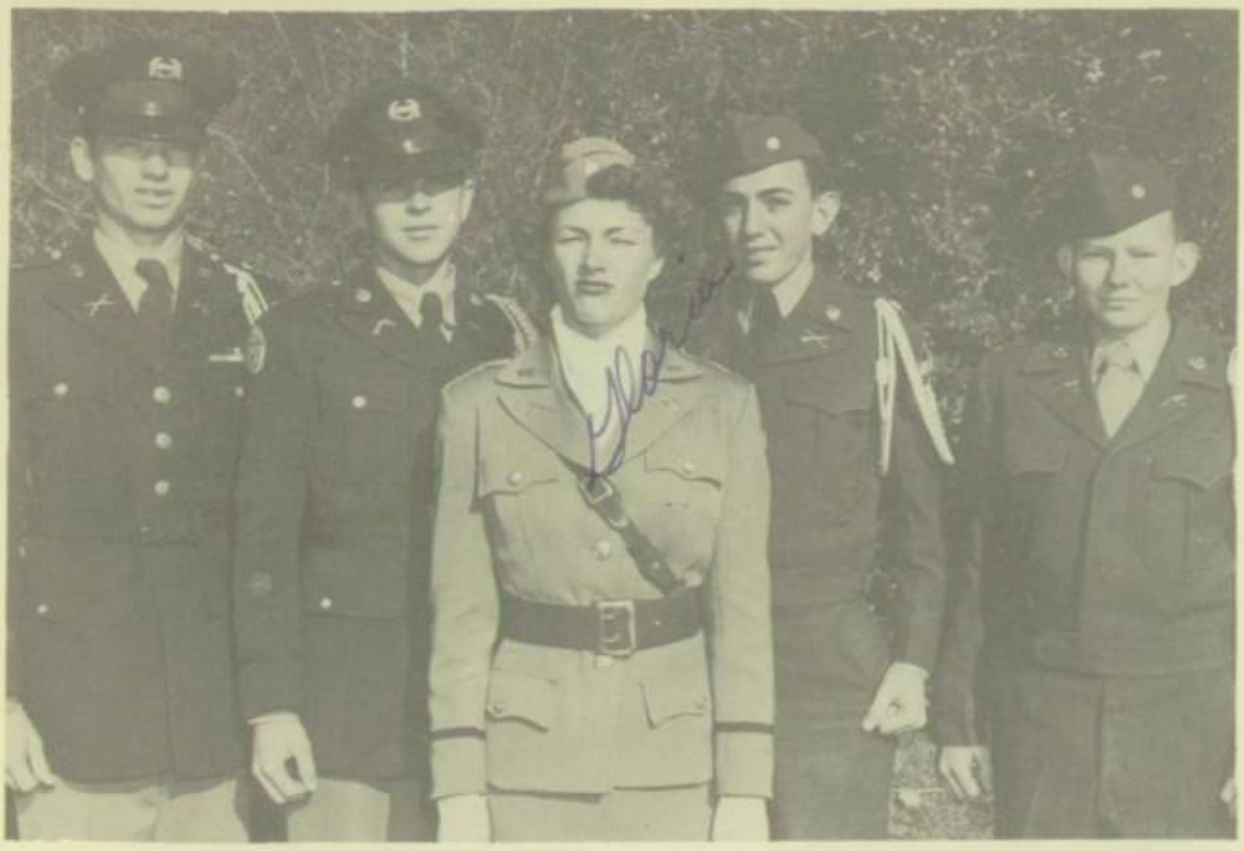

company c

Cadet Captain Glenn Weir
2nd. Lieutenant Jimmy Mauldin
Major Gloria Dyer
2nd. Lieutenant Tommy Collins
2nd. Lieutenant Leon Tribble

1st row: Cadets Lapman, Zamorra, Reeves, Estille, Morris, Herrera, Wright, Jones, Morris, Jordan.

2nd row: Cadets Baker, Theobold, Phillips, Zuccaro, Daniels, Prater, Meuir, Ayars, Park, Leudke, Nall, Stiles.

3rd row: Cadets Weir, Gloria Dyer, Mauldin, Tribble, Collins, Locklin, Banks, Ring, Cooper, McMath, Cavasos, Majors, Griffin.

company e

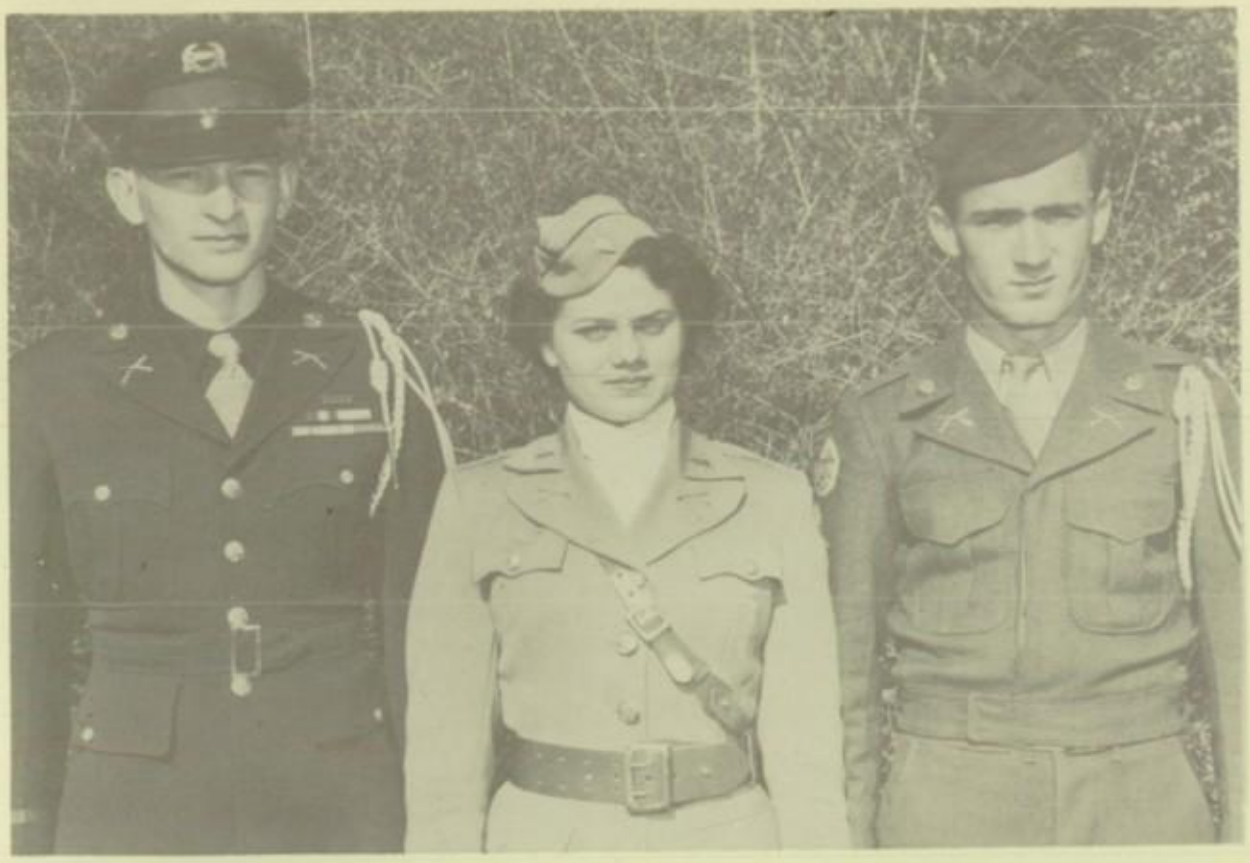

Cadet Captain Powell Glenn, Honorary Cadet Major Barbara Blair, Cadet 2nd. Lieutenant Donald Roden.

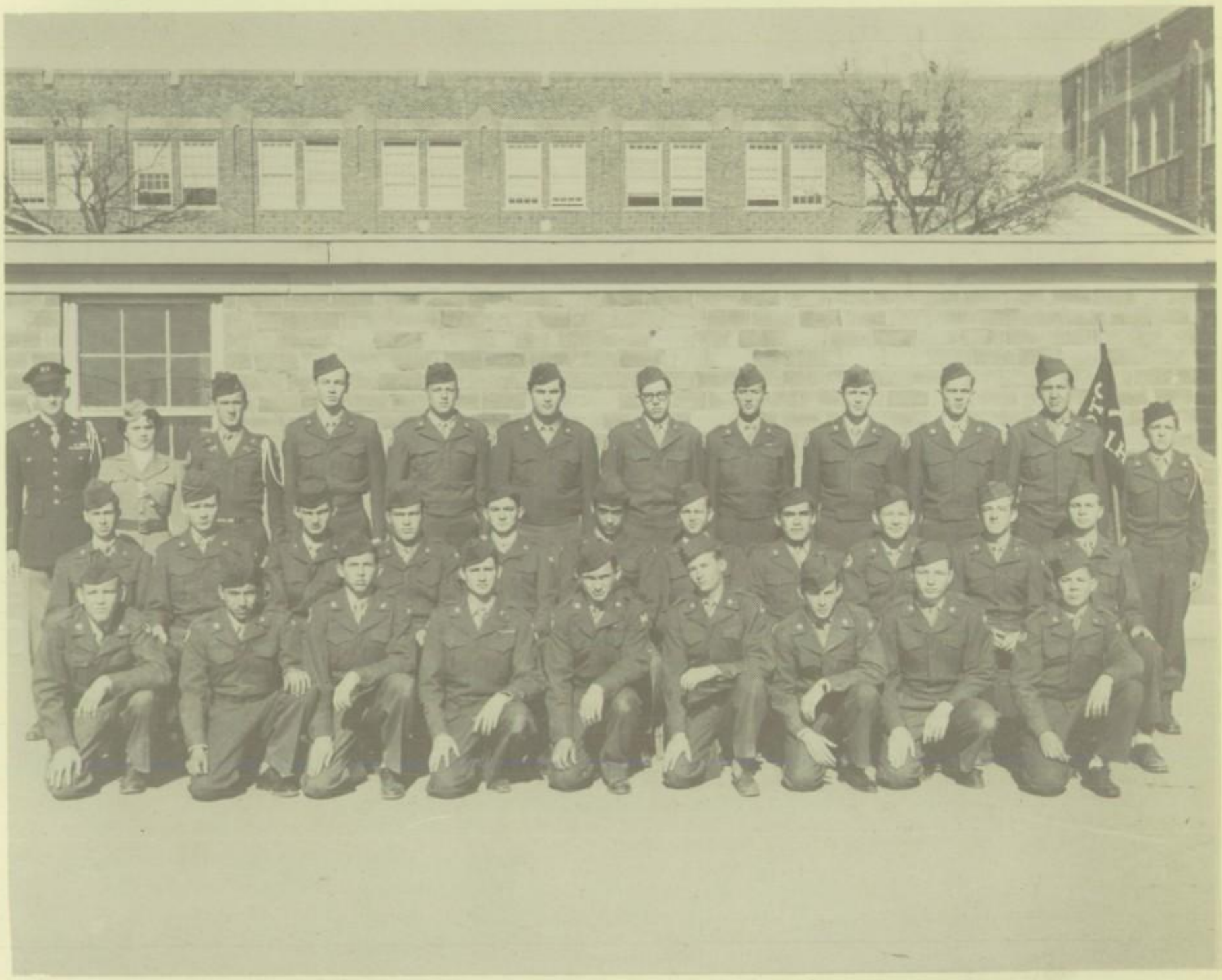

Walter Hedges, Anizeto Morales, James Sheppard, Lonnie King, Euel Draper, Joe Lanier, Kenneth Vanderford, Bobby Laney, Kenneth Wilson.

Clyde Wyatt, Dan Latsha, Dewayne Toney, Glen Hickson, Warren Burt, David Montez, Arthur Garcia, Thomas Stringam, Eugene Lennox.

Powell Glenn, Barbara Blair, Don Roden, Sammey Hughey, Joel Harmon, Bill Wood, Weldon Irby, Don Thompson, Floyd Gentry, Leon Willis, Charlie Rainey, Ed Smith.

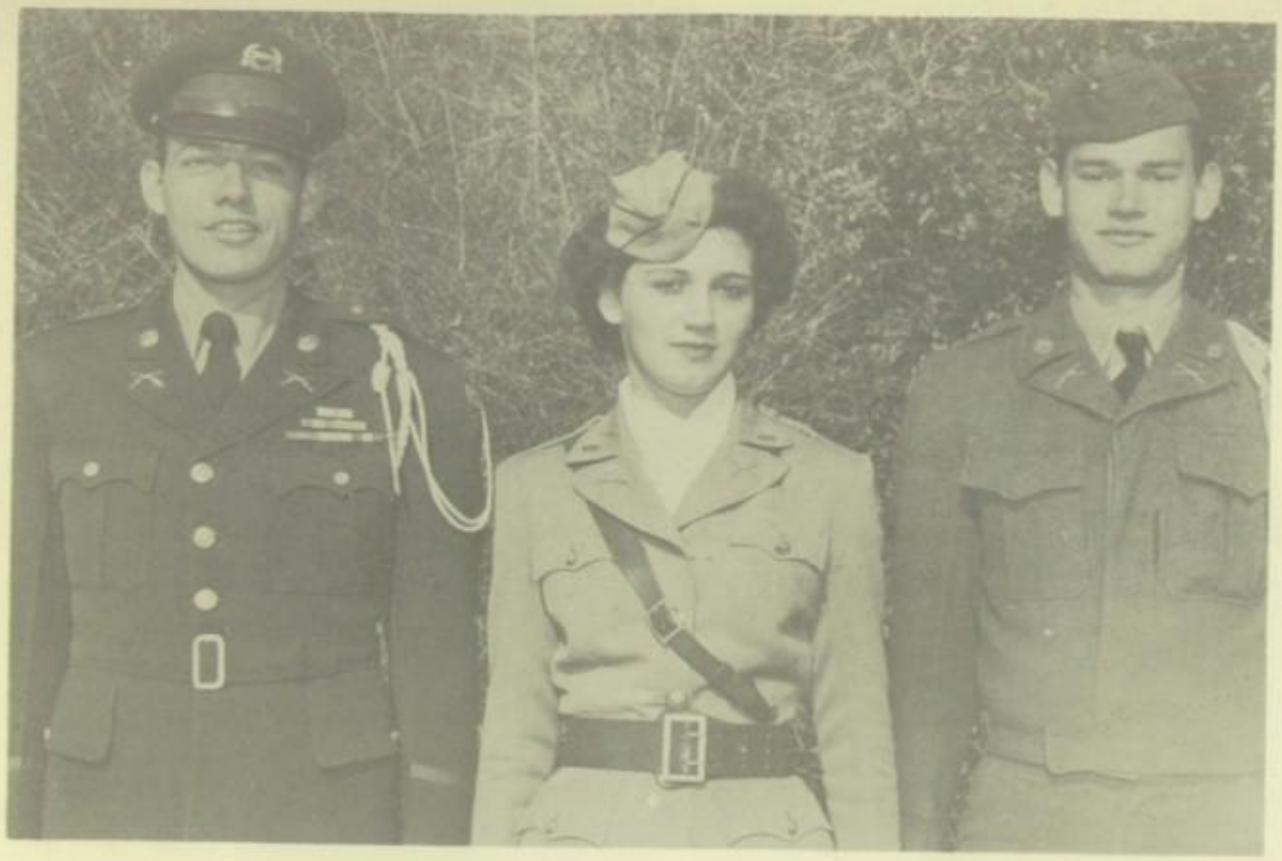

company f

1st. Lt. Webb
Cadet Major Margaret Morse
2nd. Lt. Crow

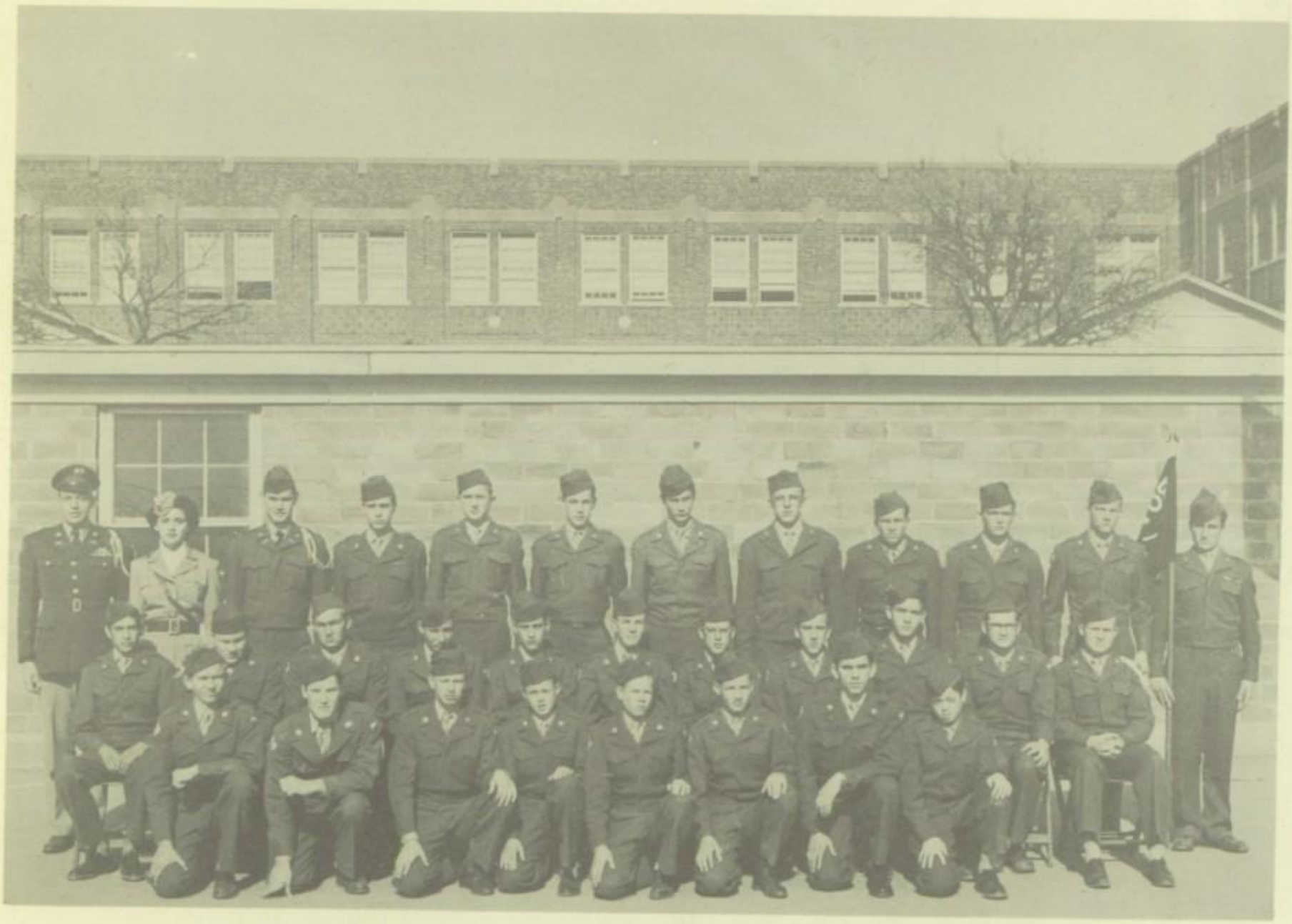

1st row: Pvts. Wirsing, Busk, Martin, Raines, Stewart, Stanley, Mercado, and Guinn.
2nd row: Pvts. Lopez, Ableson, Burris, Winford, Carlton, Sellars, Sgt. Moore, Pvts. Harrison, Hobbs, Gilmore, 1st. Sgt. Halloway
3rd row: 1t. Lt. Webb, Cadet Major Morse, 2nd. Lt. Crow, Sgt. Pressley, Pvt. Parvin, Pvt. Hand, Pvts. McKibben, Boyce, Jones, Smoot, Love, Sgt. England

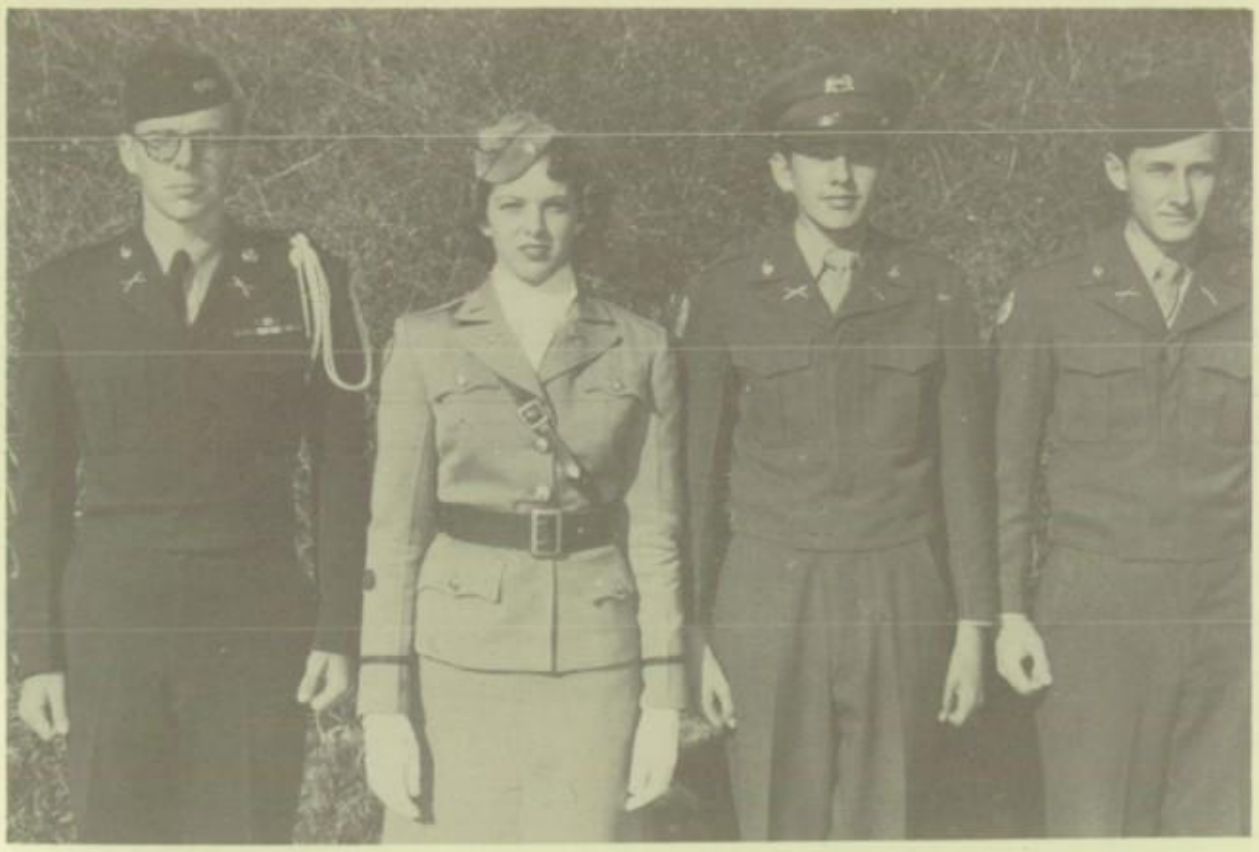

company g

1st. Lieutenant Carl Smith, Honorary Cadet Major Martha Goodger, 2nd. Lieutenant Carlos Frausto, 2nd Lieutenant James Bradley.

Wayne Haney, Ignacio Gauna, Robert Gilliland, Donnie Oats, Charles Rogers, Anthony Jeffery, Ted Mago, Clyde Swindell

Billy Fisher, Gene McElyea, Roden Campbell, David Wilkerson, Jimmy Baker, Tommy Stickels, Joel Freeman, Glen Daughtry, Johnny Key, Donald Leslie, Billy Elliot

Carl Smith, Martha Goodger, Carlos Frausto, James Bradley, Joseph Wright, Gordon Payne, Galyn Robbins, Prater Bowen, James Tarter, Ray Bearden, Donald Borrow

Cadet Sponsors

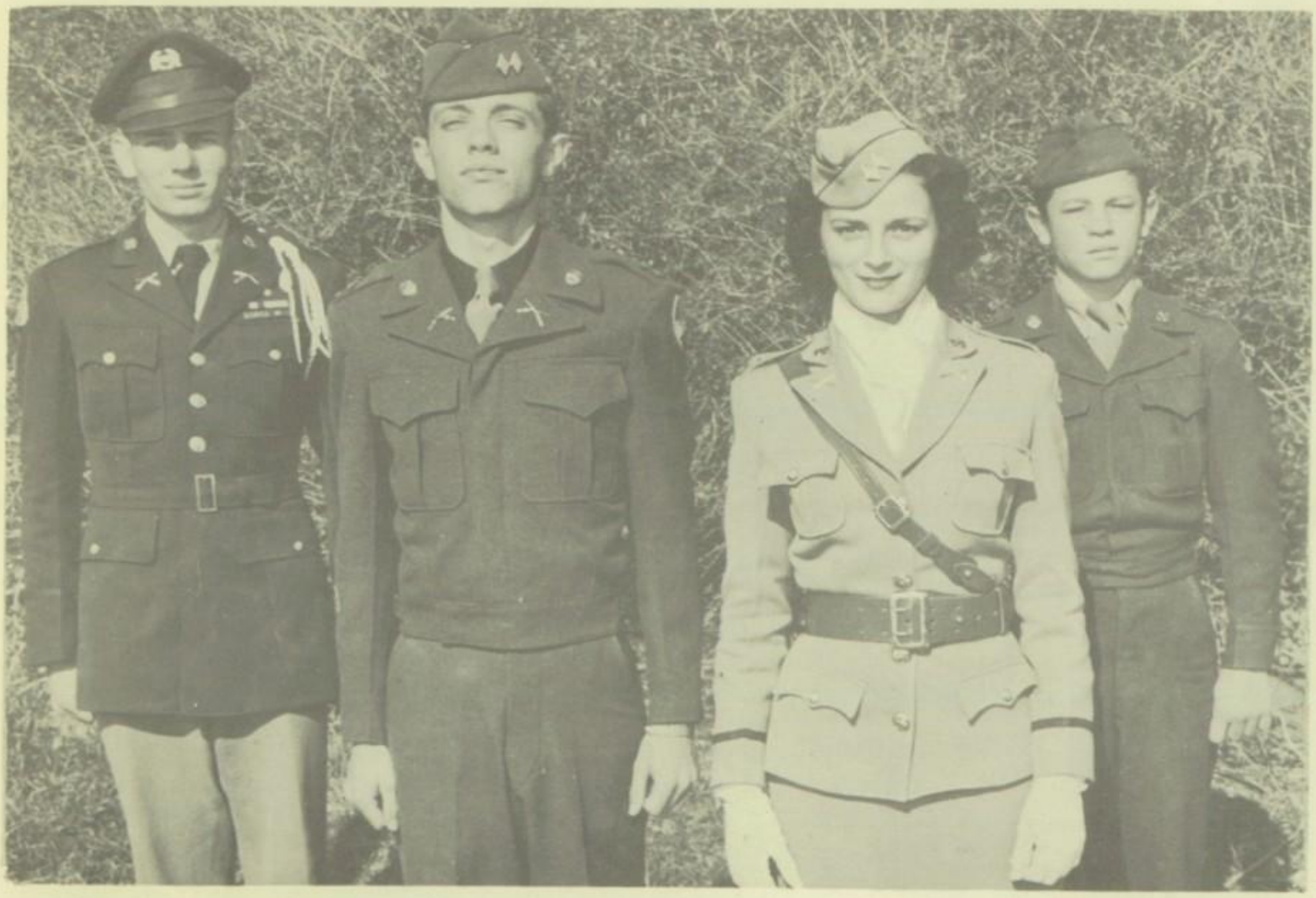

Cadet 1st Lieutenant Joe Carter

Cadet Lieutenant Colonel Maurice Oakes

Cadet Lieutenant Colonel Beverly Jordan

Cadet Captain Doyle Guinn

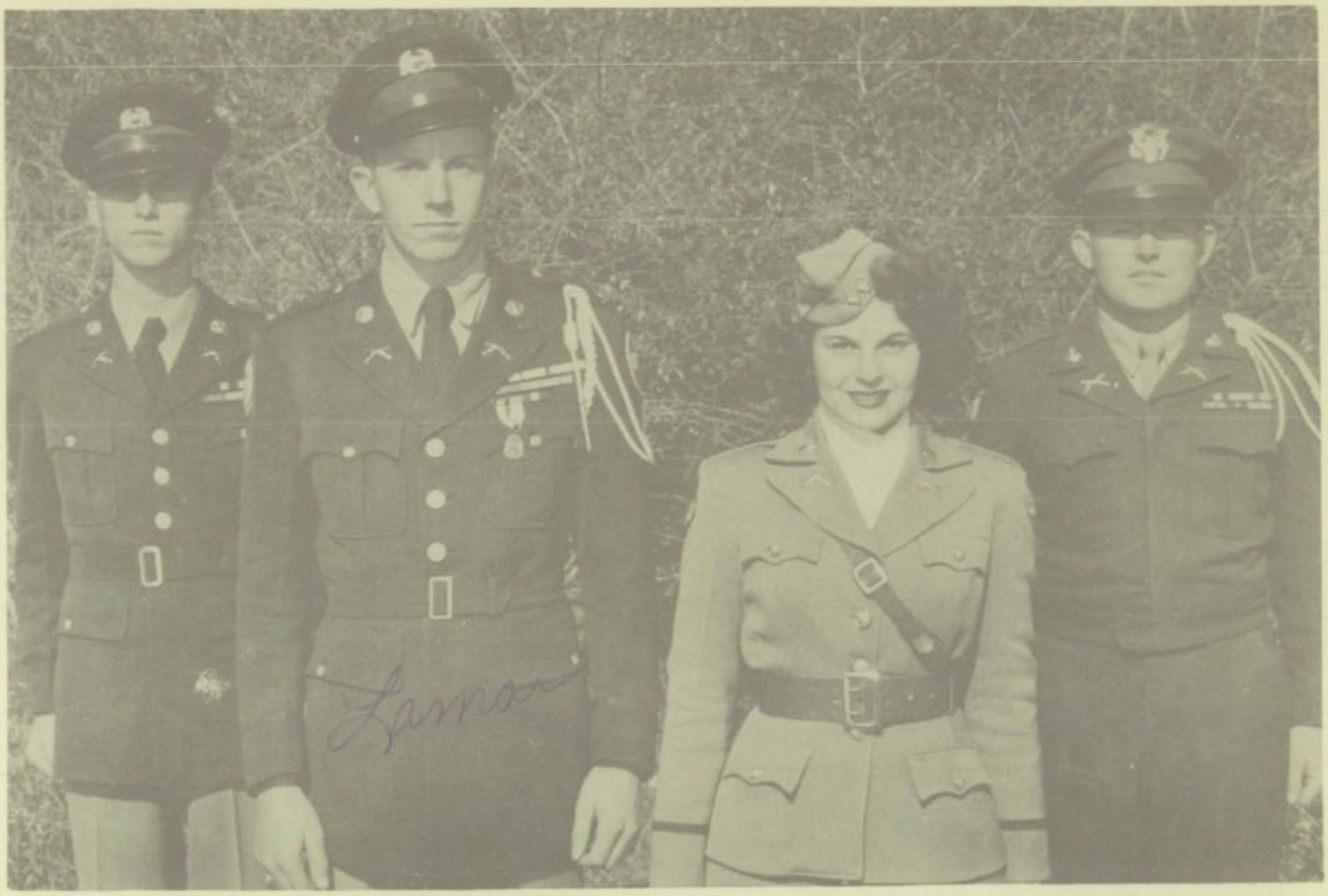

Cadet Lieutenant Colonel Jeanette Mauldin
Cadet Major Franklin Linehan
Cadet 1st Lieutenant Melvin Jackson
Cadet Major Lamar Loftin

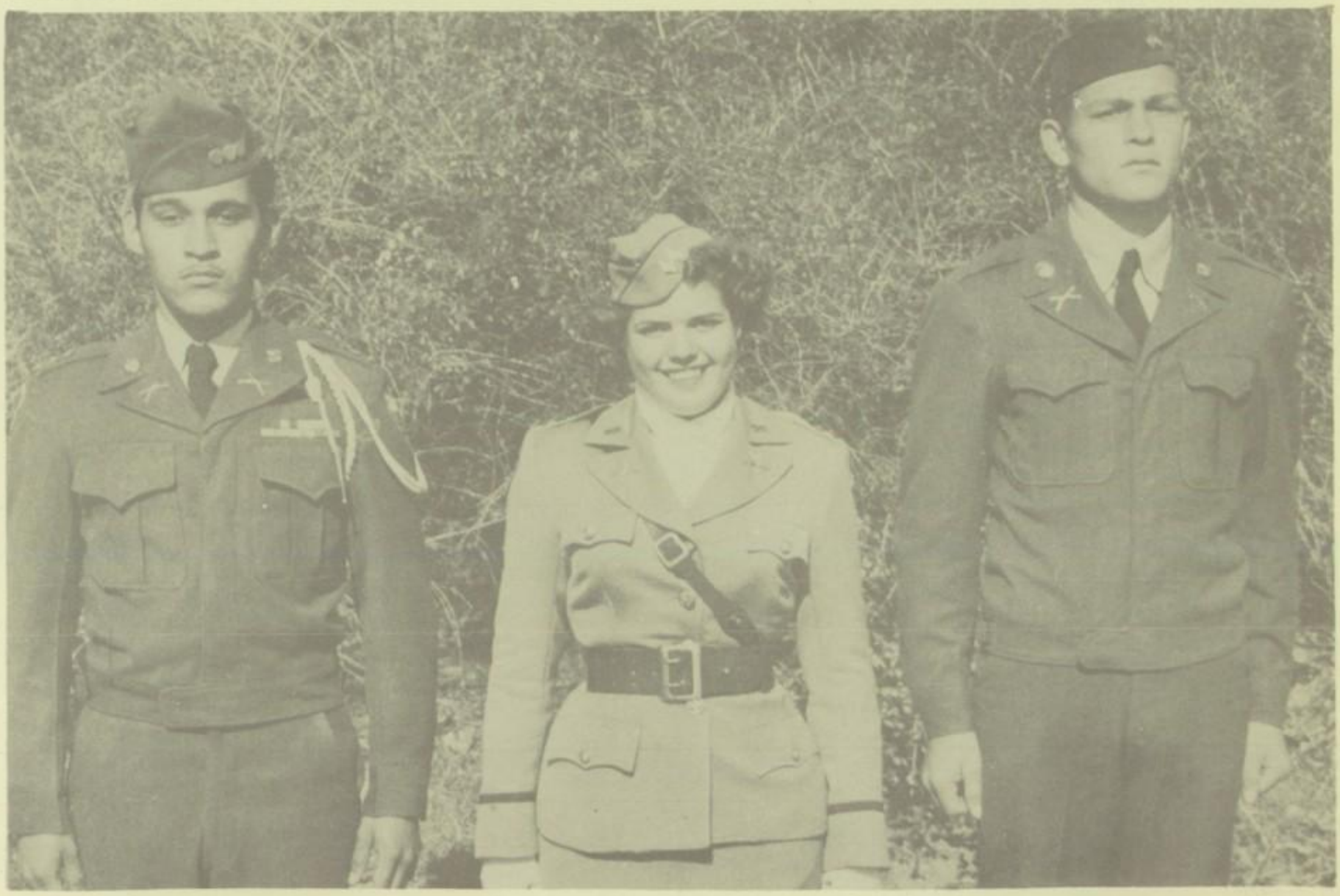

Cadet Captain Manuel Martinez
Cadet Lieutenant Colonel Shirley Belcher
Cadet 1st Lieutenant Calvin Aldridge

Mrs. Eunice Barrett
Sponsor

Under the sponsorship of the Reserve Officers Training Corps, a girls' drill team consisting of 53 members has been organized for the first time in the history of Technical High School.

Purpose of the organization is to develop leadership, fellowship, and such specific qualities as poise.

Membership is voluntary but each girl has to meet scholastic requirements. She also has to purchase her own uniform.

Girl's Drill Team

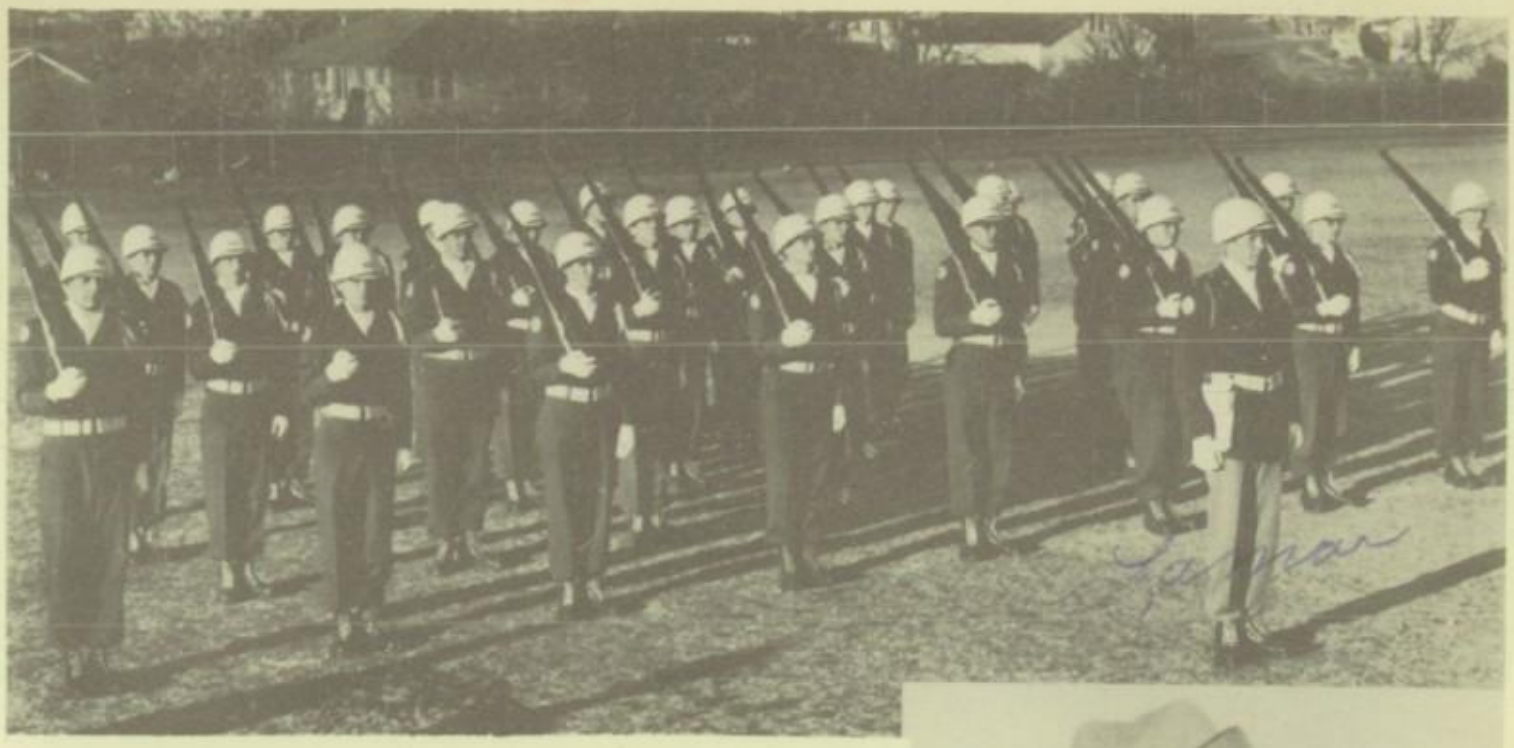

Boys drill team

Mrs. Nell La Grone
ROTC Sponsor

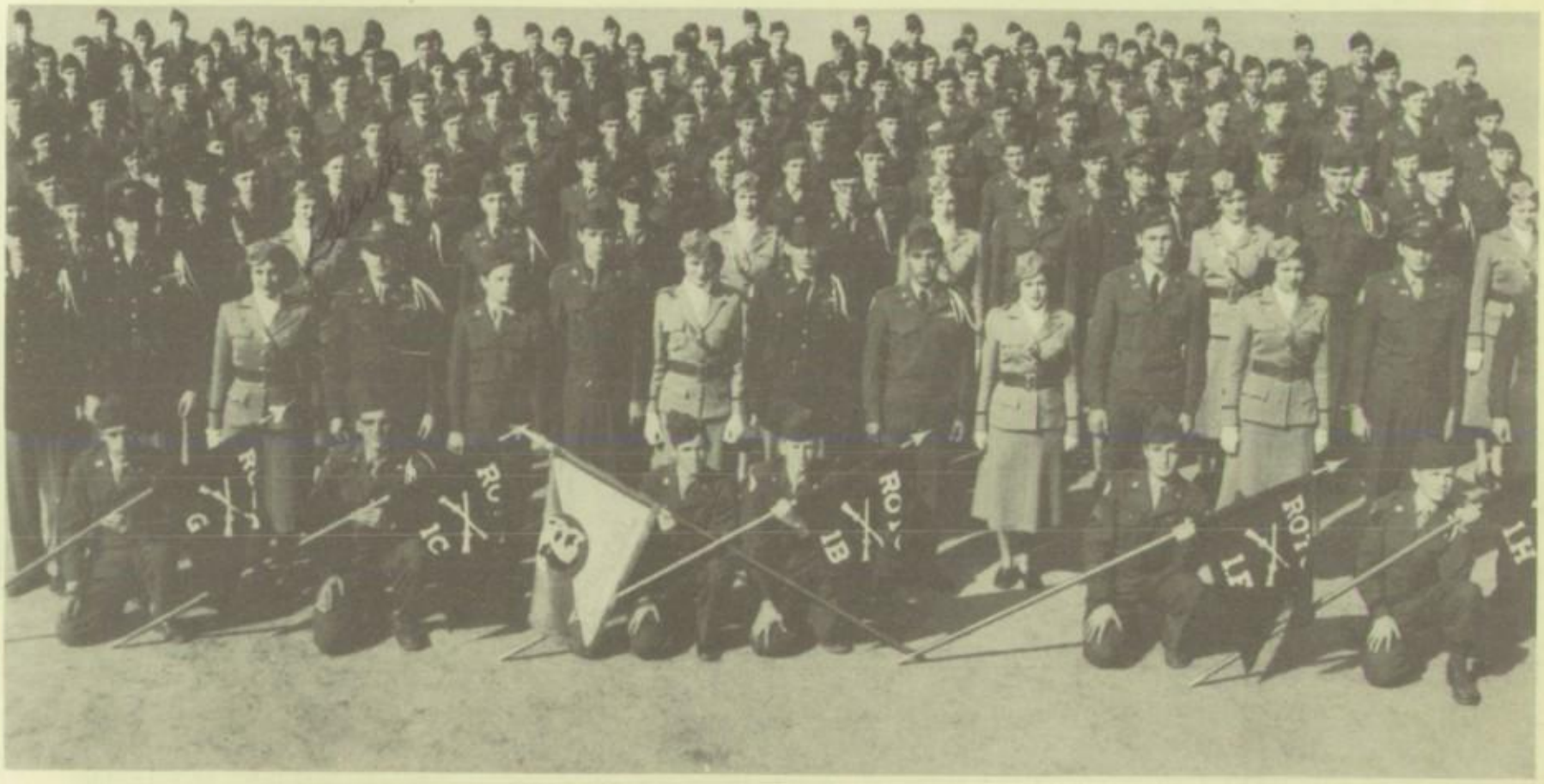

Members of the ROTC

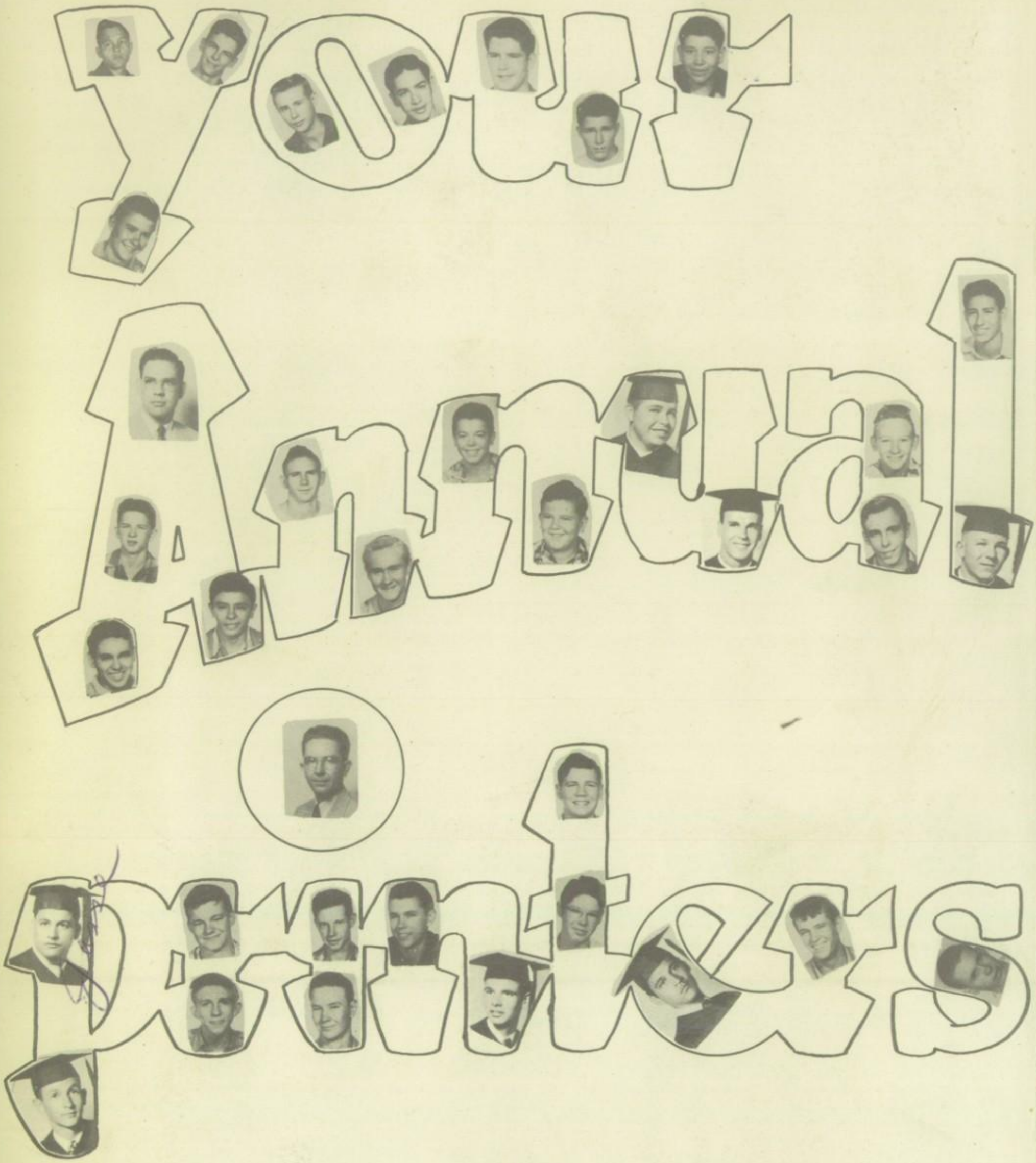
your
Annual
parties

My very best
wishes for
your happiness
and success.
Mrs. Hurst

Lots of luck always
to a wonderful girl.
I'll always remember
you. Love ya!
Jean Needham

Best wishes &
good luck to
a darling sweet
girl.
Helen Douglas

Best wishes to a
very sweet girl
always a friend.
Haskell
Dotson
"1952"

Best of luck to a very swell girl and a very good classmate
Wayne Ballard

I know you will get somewhere in life because you are always so happy.
Cory Moore

Best of luck to a sweet girl that I have enjoyed running with all three years.
Love, Jeanette Walker

Best wishes and lots of luck to a swell gal
Bobby Davis

"Yours To Command
Sincerely
Abbe P.

Best of luck to a sweet girl and it been swell knowing you.
"Jimmy Walker"

Best of luck always to a swell girl.
Myrna

Best of wishes to a very cute & nice classmate.
Conchita Domingues

The best of everything, Alice, in the sky years to come. Don't forget
Pat Lipscomb
"52"

Best of Luck and Happiness to a sweet girl. It's been more than fun knowing you these past years. I hope our friendship will continue for years to come.
Leon Santo

Alice, can you imagine how much having I have enjoyed you these years, I will have you lot of fun, I will have a time.

Lots of luck to a swell girl and classmate
Belmont Pitt

Lots of luck
to a "little" ticklish
girl who can really beat
the "ol" drum.
Jerry Sprinkle

Best of luck
to a swell
girl.
Marylin

To a swell girl
I'll always remember
you as a swell classmate
and friend.
Sincerely,
Carol
Courtney

Best of everything
to a swell girl.
Fleeta McCullers

Always be
as good as you
are now.
Karl
Bettes

Best wishes to a swell
girl. I have enjoyed
knowing you.
Larhan. J. Ford

Lots of luck to
a swell girl.
I had lots of fun
knowing you.
Doris Hightower

Alice -
Here's wishing you all
the luck and happiness
in the world.
Jim Dyer

May you always
have the Best of Everything
to a very nice friend
to have. Good luck!
Wanda Kirkland

Best of everything
always to a swell girl.
Betty
Innes

Lots of luck
"Bright Eyes".
See ya soon.
Don Webb
"52"

Best of luck & happiness
to a swell gal.
Doris Dyer

Best luck to
a very cute
girl.
Alicia
Helmuth

Best and
luck to a
swell Gal
"Fone Fatty Bette"